MARYLAND FOOTBALL 1972

MARYLAND & RARE BOOK ROOM
UNIVERSITY OF MARYLAND LIBRARY
COLLEGE PARK, MD.

FUTURE TERP STARS

LOUIS CARTER–TB

BOB AVELLINI–QB

FRANK RUSSELL–OE

JAMIE FRANKLIN–WB

ROBERT SMITH–DB

STEVE MIKE-MAYER–KS

RANDY WHITE–DT

FACTS ABOUT MARYLAND

LOCATION	College Park, Maryland
PRESIDENT	Dr. Wilson H. Elkins
CHANCELLOR	Dr. Charles Edwin Bishop
FOUNDED	1807 as College of Medicine of Maryland 1812 changed name to Univ. of Maryland 1920 merged with Maryland Agricultural College
ENROLLMENT	35,000
ATHLETIC DIRECTOR	Jim Kehoe
ASSISTANT AD	Alfred J. Hanlon
STADIUM	Byrd (35,000)
NICKNAME	Terrapins (Terps)
COLORS	Red and White Black and Gold
CONFERENCE	Atlantic Coast
MASCOT	Testudo (a motorized Terrapin)
TRAINER	William "Spider" Fry
ASSISTANT TRAINERS	Jim Weir
TEAM PHYSICIAN	Dr. Stanford A. Lavine

FOOTBALL COACHING STAFF

HEAD COACH

Jerry D. Claiborne – Kentucky '50

ASSISTANT TO HEAD COACH

Dim Montero – LaSalle '46

ASSISTANT COACHES

Jerry Eisaman – Kentucky '60
George Foussekis – Virginia Tech '68
Joe Gardi – Maryland '60
Thomas Groom – Virginia Tech '67
John "Jake" Hallum – Newberry '61
Dick Redding – Springfield '40
Ron Rice – West Virginia Tech '59
Bob Ross – V.M.I. '59
Terry Strock – Virginia Tech '62

SPORTS INFORMATION DIRECTOR

Jack Zane – Maryland '60
OFFICE (301) 864-4076
HOME (301) 322-3265

PROMOTIONS DIRECTOR

Russ Potts – Maryland '64
OFFICE (301) 454-4687
HOME (301) 474-0713

"The University of Maryland, in all its branches and divisions subscribes to a policy of equal education opportunity for peoples of all races, creeds and ethnic origins."

TO THE PRESS, RADIO & TELEVISION

We hope the 1972 edition of the Maryland Football Guide will be helpful as you cover the Terrapins this fall.

With this guide goes an invitation to visit us as often as possible. Our offices are located in Cole Field House, room 1143.

For additional information do not hesitate to call, day or night, and I will make every attempt to be of assistance to you.

Western Union service and telephone requests should be made through your local office. Let me know of your requests so I can check on this end to make sure they are filled. A radio booth has been reserved for the visiting team network. Additional requests must be approved by the Director of Athletics.

Requests for Press Box and Photographers passes should be made at least a week in advance. Only working press will be admitted to the press section and only accredited photographers and game personnel permitted on the sideline.

For those flying in and desiring Limousine service, it is more convenient and less expensive to use Baltimore's Friendship Airport.

Weekly luncheons will be held with Coach Claiborne each Tuesday during the season.

A play-by-play halftime and final statistics, scoring summaries and brief post-game comments from the coaches will be provided the working press.

Address all requests to

Jack Zane
Sports Information Director
PO Box 295
College Park, Maryland 20740

TABLE OF CONTENTS

All-Americans 33
All-Conference 32
Assistant Coaches 52-54
Athletic Director 6
Awards 36-37
Elkins, Dr. Wilson H. 48
Bishop, Dr. Charles E. 49
. 7-8
Opponents-1971 22
Opponents-Series Records 22-27
Outlook 10
Player Profiles 13-20
Records 38-42
Results 1971 2
Results Year-by-Year 42-45
Roster-Alphabetical 28-29
Roster-Freshmen 31
Roster-Numerical 28-29
Schedules-Future 2
Schedule-Freshman 31
Statistics 1971 4-5
Travel Plans 3

1972 SCHEDULE

DATE	OPPONENT	LOCATION	TIME
September			
9	North Carolina State	Raleigh, N.C.	7:30 P.M. EDT
16	North Carolina	College Park, Md.	1:30 P.M. EDT
23	V.M.I.	College Park, Md.	1:30 P.M. EDT
30	Syracuse	Syracuse, N.Y.	1:30 P.M. EDT
October			
7	Wake Forest	College Park, Md.	1:30 P.M. EDT
14	Villanova	College Park, Md.	1:30 P.M. EDT
21	Duke	Durham, N.C.	1:30 P.M. EDT
28	Virginia	Charlottesville, Va.	1:30 P.M. EDT
November			
4	Penn State	University Park, Pa.	1:30 P.M. EST
11	Clemson	College Park, Md.	1:30 P.M. EST
18	OPEN DATE		
25	Miami	Miami, Florida	7:30 P.M. EST

SPECIAL DAYS AT BYRD STADIUM

Sept. 23	V.M.I. – Band Day
Oct. 7	Wake Forest – Parents Day
Oct. 14	Villanova – Homecoming

MARYLAND'S BOWL RECORD
Won 2 – Lost 2 – Tied 1

1948 Gator Bowl	Maryland 20 – Georgia 20
1950 Gator Bowl	Maryland 20 – Missouri 7
1952 Sugar Bowl	Maryland 28 – Tennessee 13
1954 Orange Bowl	Oklahoma 7 – Maryland 0
1956 Orange Bowl	Oklahoma 20 – Maryland 6

1971 RESULTS

DATE	OPPONENT	MD. SCORE	OPP. SCORE	LOCATION	ATTENDANCE
September					
11	Villanova	13	28	College Park	22,600
18	N.C. State	35	7	College Park	16,500
25	North Carolina	14	35	Chapel Hill	43,000
October					
2	Wake Forest	14	18	College Park	16,200
9	Syracuse	13	21	College Park	20,100
16	South Carolina	6	35	Columbia	45,653
23	Florida	23	27	Gainesville	53,012
30	V.M.I.	38	0	College Park	22,300
November					
6	Penn State	27	63	University Park	50,144
13	Clemson	14	20	Clemson	25,000
20	Virginia	27	29	College Park	12,600

FUTURE SCHEDULES

1973

Sept.	15	WEST VIRGINIA
	22	at North Carolina
	29	VILLANOVA
Oct.	6	SYRACUSE
	13	at N.C. State
	20	at Wake Forest
	27	DUKE
Nov.	3	PENN STATE
	10	VIRGINIA
	17	at Clemson
	24	TULANE

1974

Sept.	14	ALABAMA
	21	Florida (at Tampa)
	28	NORTH CAROLINA
Oct.	5	at Syracuse
	12	CLEMSON
	19	at Wake Forest
	26	N.C. State
Nov.	2	at Penn State
	9	VILLANOVA
	16	at Duke
	23	at Virginia

1975

Sept.	13	Tennessee (at Memphis)
	20	at North Carolina
	27	at Kentucky
Oct.	4	SYRACUSE
	11	N.C. STATE
	18	at Wake Forest
	25	VILLANOVA
Nov.	1	PENN STATE
	8	at Cincinnati
	15	at Clemson
	22	VIRGINIA

1976

Sept.	11	RICHMOND
	18	at West Virginia
	25	at Syracuse
Oct.	2	VILLANOVA
	9	at N.C. State
	16	WAKE FOREST
	23	at Duke
	30	KENTUCKY
Nov.	6	Cincinnati
	13	CLEMSON
	20	at Virginia

TERRAPIN'S 1972 TRAVEL PLANS

Sept. 9 – NORTH CAROLINA STATE, Raleigh, N.C. 7:30 P.M.

Depart Dulles International via Southern DC 9 Charter 5:30 P.M. Sept. 8.
Depart Raleigh-Durham, via Southern DC 9 Charter 11:00 P.M. Sept. 9.
HEADQUARTERS: College Inn. US 64 and Western Blvd. (919) 828-5711
Manager: Mr. L.O. Gregory

Sept. 30 – SYRACUSE, Syracuse, New York, 1:30 P.M.

Depart Dulles International via Southern DC 9 Charter 3:00 P.M. Sept. 29.
Depart Syracuse via Southern DC 9 Charter 6:00 P.M. Sept. 30.
HEADQUARTERS: Sheraton-Syracuse Motor Inn, 7th North and Electronics Pkwy. (315) 457-1122
Director of Sales: Beatrice Herz

Oct. 21 – DUKE, Durham, North Carolina, 1:30 P.M.

Travel via Greyhound Charters
HEADQUARTERS: Holiday Inn, Chapel Hill US 15 & 501 East Franklin (919) 929-2171
Innkeeper, Mr. F. A. Yates

Oct. 28 – VIRGINIA, Charlottesville, Virginia, 1:30 P.M.

Travel via Greyhound Charters
HEADQUARTERS: Mt. Vernon Motel, US 29 and 250 (703) 296-5501
Manager: B. H. Verburg

Nov. 4 – PENN STATE, University Park, Pennsylvania, 1:30 P.M.

Travel via Greyhound Charters
HEADQUARTERS: Holiday Inn, 1450 South Atherton St. US 322 South (814) 238-3001
Innkeeper: Mrs. Happiness Notopoulos

Nov. 25 – MIAMI, Miami, Florida, 7:30 P.M. in the Orange Bowl

Depart Dulles International via Southern DC 9 Charter 2:00 P.M. Nov. 24
Depart Miami International via Southern DC 9 Charter 7:00 P.M. Nov. 26
HEADQUARTERS: BalMoral, (Bal Harbour) 98-100 St. Bal Harbour, Miami Beach. (305) UN 6-7792
Sales Director: Mr. Steve Winn

TERP NOTES

LETTERMEN IN 1971 – 49

LETTERMEN RETURNING – 28

OFFENSE: 13 –

Receivers: Dan Bungori, David Jones, Jerry Erhard
Tackles: Ray Wethington, Steve Fromang, Ray Bednar
Guard: Tim Brannan
Tight End: Bill Calandra
Centers: Ron Kecman, Bart Purvis
Quarterback: Al Neville
Running Backs: Monte Hinkle, Art Seymore

DEFENSE: 14 –

Ends: Chris Cowdrey, Don Ratliff, Jim Martell, James Tweedy
Tackles: Paul Vellano, Ken Scott, Cy Jernigan, Harold Kelly
Linebackers: Bob Abbott, Tim Brant, Brian Dominic, Lee Branthover
Halfbacks: Bob Tucker, Mike Gaines

SPECIALIST: John Petronaci (punter)

NOTE: Harold Kelly and Jerry Erhard lettered in 1970 but not 1971

LETTERMEN LOST – 23

OFFENSE: 12 –

Receivers: Floyd White, Bill Emrich
Guards: Bill Meister, Ray Soprowski, James Wyres, Mike Lishack
Tight Ends: Dennis O'Hara, Hank Barnes
Quarterbacks: Jeff Shugars
Running Backs: Tom Miller, Carl Shelton, Scott Shank

DEFENSE: 10

End: Guy Roberts
Tackles: Jim Watkins
Linebackers: Bill Reilly, Ted Steiner, Perry Larkin, Dennis Yarnell
Halfbacks: Larry Marshall, Len Massie, Jim Tiesi, Ed McManus

SPECIALIST: Kambiz Behbahani (place kicker)

NOTES: Fullback Mike Reitz lettered at Penn State in 1969, also played there in 1970.

Changes in Position by Lettermen:
Ray Bednar to Guard
Bart Purvis to Tackle
Don Ratliff to Tight End (played there as soph.)
Tim Brant to end
Brian Dominic to end

Al Neville led ACC in passing in 1971 with 107 completions in 204 attempts for 1275 yards and 10 touchdowns. He was second in total offense in ACC.

Dan Bungori was second leading receiver in ACC with 32 receptions and set ACC record with eight touchdown catches. FIRST TEAM ALL-ACC as sophomore.

MARYLAND led ACC in passing offense and was second in scoring but was last in pass defense and scoring defense.

1971 VARSITY STATISTICS

	OPPONENTS	MARYLAND
FIRST DOWNS	204	193
Rushing	109	91
Passing	78	89
Penalties	17	13
TOTAL PLAYS	761	796
Rushing	538	511
Passing	223	285
YARDS RUSHING	2411	1886
Yards Lost Rushing	324	366
NET YARDS RUSH	2087	1520
Avg. Gain Per Rush	3.9	3.0
PASSES ATT/COMP/INT	223/112/15	285/145/17
YARDS PASSING	1781	1748
Avg. Gain Per Pass	8.0	6.1
YARDS TOTAL OFFENSE	3868	3268
Avg. Gain Per Play	5.1	4.1
INTERCEPTIONS/YARDS	17/129	15/270
PUNTS/YARDS/AVG	68/2644/38.9	75/2661/35.5
PUNT RET/YARDS	36/176	45/446
KICKOFF RET/YARDS	47/767	46/979
FUMBLES/LOST	40/22	28/11
PENALTIES/YARDS	55/498	60/607
TOUCHDOWNS	38	28
FIELD GOALS	6/7	10/16
PAT/KICK	35/37	24/25
RUN	1/1	0/0
PASS	0/0	1/3
TOTAL POINTS	283	224

RUSHING

	ATT	GAIN	LOST	NET	AVG	LG
Hinkle	117	472	15	457	3.9	23
Seymore	103	321	12	309	3.0	30
Miller	49	253	11	242	4.9	21
Shelton	53	243	7	236	4.5	32
Fisher	32	185	5	180	5.6	45
Shank	20	101	0	101	5.0	19
DeShields	32	92	7	85	2.7	14
Marshall	1	7	0	7	7.0	7
Lane	1	6	0	6	6.0	6
Neville	82	178	188	-10	--	20
Shugars	21	29	105	-76	--	8
TEAM	1		16	-16		

PASS RECEIVING

	NO	YARDS	LG	TD
Bungori	32	490	74	8
O'Hara	32	423	38	2
Emrich	21	237	26	1
Miller	9	84	18	1
Lane	8	102	17	0
Hinkle	7	90	22	0
White	7	73	21	1
Shelton	7	59	35	1
Seymore	6	37	14	0
Shank	6	62	24	0
Erhard	4	43	23	0
Barnes	3	29	14	0
Calandra	1	7	7	0
DeShields	1	5	0	0
Wethington	1	3	3	0

PASSING

	ATT	COMP	.PCT	INT	YARDS	TD
Neville	204	107	.525	13	1275	10
Shugars	77	37	.481	4	459	4
Petronaci	1	1	1000	0	14	0
O'Hara	3	0	---	0	---	0

SCORES BY QUARTERS

OPPONENTS	48	96	48	91	---283
MARYLAND	20	65	69	70	---224

PASS INTERCEPTIONS

	NO	YARDS	LONG RETURN
Marshall	6	131	29
Abbott	2	53	37
Tucker	2	43	33
Brant	1	23	23
Watkins	1	15	15
Steiner	1	5	5
Tate	1	0	0
Massie	1	0	0

PUNT RETURNS

	NO	YARDS	LONGEST	AVG
Marshall	35	375	53	10.7
Massie	5	38	25	7.6
Tucker	4	33	28	8.2
Cowdrey	1	0	0	---
Tiesi	1	0	0	---

KICKOFF RETURNS

	NO	YARDS	LONGEST	AVG
Marshall	22	587	82	26.7
Jones	9	176	32	19.6
Fisher	7	118	50	16.9
DeShields	2	45	32	22.5
Hinkle	2	26	18	13.0
Seymore	1	12	12	12.0
White	1	7	7	7.0
Barnes	1	6	6	6.0
Washington	1	4	4	4.0

TOTAL OFFENSE

	PLAYS	YARDS	AVERAGE	TDR
Neville	286	1265	4.4	14
Shugars	98	383	3.9	5

ALL OTHERS SAME AS ABOVE RUSHING

	SCORING TD	SCORING FG	PAT PASS	PAT KICK	POINTS
Behbahani	10/16		24/25		54
Bungori	8				48
Seymore	4				24
Neville	4				24
O'Hara	2				12
Hinkle	2				12
White	1	1			8
Marshall	1	(53 punt return)			6
Tweedy	1	(fumble recovery			6
Emrich	1				6
Miller	1				6
Shelton	1				6
Shugars	1				6

PUNTING

	NO	YARDS	AVERAGE	LP
Petronaci	67	2407	35.9	56
Neville	7	254	36.3	40
TEAM	1	BLOCKED		

OPPONENTS FUMBLES RECOVERED

Boyle 2 ag Villanova & N.C. State; Brant 4 ag Villanova, UNC, USC & Clemson; Tweedy 1 ag Villanova for TD; Roberts 1 ag UNC; Ratliff 1 ag UNC; Meister 2 ag UNC & VA; Marshall 1 ag WF; Cowdrey 2 ag WF; Watkins 1 ag Syracuse; Massie 1 ag USC; Vellano 1 ag UF; Abbott 1 ag VMI; Hinkle 1 ag Penn State; Tucker 1 ag Clemson; Scott 1 ag Clemson.

Mal Campbell WMAL sportscaster will once again provide the play-by-play for the Maryland Football Network with WMAL Sports Director Steve Gilmartin handling the color commentary.

WMAL will originate all of the broadcasts and feed the network on all but the opening game with North Carolina State. For the NC State game WHMC in Gaithersburg, Maryland will feed the network and carry the game due to a conflict of programming at WMAL.

WMAL-TV will carry the Jerry Claiborne show.

MARYLAND FOOTBALL NETWORK

STATION	LOCATION	FREQUENCIES
WAMD	Aberdeen, Maryland	970 KHZ
WARK	Hagerstown, Maryland	1490 KHZ
WAYE	Baltimore, Maryland	860 KHZ
WBOC	Salisbury, Maryland	960 KHZ
WCEM	Cambridge, Maryland	1240 KHZ
WCST	Berkeley Springs, West. Va.	1010 KHZ
WCTR	Chestertown, Maryland	1530 KHZ
WCUM	Cumberland, Maryland	1230 KHZ
WEMD	Easton, Maryland	1460 KHZ
WFMD	Frederick, Maryland	930 KHZ
WFTR	Front Royal, Virginia	1450 KHZ
WHMC	Gaithersburg, Maryland	1150 KHZ
WHPL	Winchester, Virginia	610 KHZ
WMAL	Washington, D.C.	630 KHZ
WMSG	Oakland, Maryland	1050 KHZ
WPRW	Manassas, Virginia	1460 KHZ
WSMD	La Plata, Maryland	610 KHZ
WBOC-FM	Salisbury, Maryland	104.7 MHZ
WCST-FM	Berkeley Springs, West Va.	93.5 MHZ
WCUM-FM	Cumberland, Maryland	102.9 MHZ
WEFG-FM	Winchester, Virginia	102.5 MHZ
WFRE-FM	Frederick, Maryland	99.9 MHZ

DIRECTOR OF ATHLETICS

JIM KEHOE

James H. Kehoe became Director of Athletics at the University of Maryland July 1, 1969, upon the retirement of William W. Cobey, who had held the post since 1956. In his first year as AD the Terps won 100 athletic contests, six of the 12 ACC team titles and captured the ACC's Carmichael Cup for the seventh time.

In his third year at the helm of the Maryland athletic program the Terrapins won their first NATIONAL TITLE in basketball as they captured the National Invitational Tournament Championship. It was Kehoe who lured Coach Lefty Driesell to Maryland as the Terp basketball coach.

He also obtained the services of Jerry Claiborne to guide the Maryland football fortunes. Claiborne ranks among the top 25 coaches in the country in winning football games.

As Maryland track coach for 23 years, Kehoe saw his teams capture the Atlantic Coast Conference championship in all but one year of the ACC's existence.

In 1954, first year of the conference, Maryland took the conference crown. After North Carolina won the title in 1955, Kehoe's teams regained the championship which Maryland has now held for 15 straight years.

Since he became head track and cross country coach in 1946, Kehoe has directed his teams to a total of 47 Southern Conference and Atlantic Coast Conference championships.

In dual meet competition his teams were undefeated for the past eight years, and the track team had a winning streak of 27 straight victories and the cross country team 23 at his retirement.

Maryland won the I.C.4-A. track title in 1965, '66, and '69 to claim Eastern track supremacy.

Perhap's Kehoe's greater moment was reserved for his final season. In his final meet as head coach, by the margin of a single point, Maryland defeated heavily favored Villanova for the I.C.4-A. outdoor championship. By his own admission Kehoe declared this was his greatest track victory during his 25 years of coaching.

A native of Bel Air, Maryland where he starred in several sports, Kehoe entered Maryland in 1936 and concentrated on track and cross country. He lettered in all three of his varsity seasons, was undefeated in dual meet competition during this period, and won several Southern Conference titles in indoor and outdoor competition, as well as holding University records in the 880 yard and two mile runs.

While a student at Maryland Kehoe was president of the Men's League and a member of Omicron Delta Kappa National Honorary Fraternity. His responsibilities at Maryland prior to his appointment as Athletic Director included: Head Track and Cross Country Coach, Associate Professor of Physical Education, and Director of Intramural Athletics. He also holds an Honorary Doctors Degree from Steed College in Tennessee.

During World War II Kehoe served as an officer with the 81st Infantry Division in the Pacific, rising from the rank of private to lieutenant colonel upon retirement. He participated in the Philippine Islands and Central Pacific Campaigns and was awarded the Bronze Star, American Service Medal, Asiatic Pacific Medal, Victory Medal, and Philippine Liberation Medal while in service.

Kehoe is married to the former Barbara Riggs England, a 1943 Maryland graduate. The Kehoes have four children: daughters Courtney Ann 26, Barbara Sue 24, Mary Lou 18, and a son Jim 25. Courtney Ann and Jim are graduates of the University.

JERRY CLAIBORNE
Head Football Coach

Success and Jerry Claiborne are synonymous in academics and athletics, first as an outstanding student athlete at Kentucky, as the head football coach at Virginia Polytechnical Institute and most recently as the defensive coordinator for Colorado's third ranked Bluebonnet Bowl champions.

Coach Claiborne was born in Hopkinsville, Kentucky where he had outstanding athletic and academic careers in both high school and the University of Kentucky, at that time coached by Paul "Bear" Bryant. Claiborne played many of the skilled positions and was most instrumental in leading Kentucky to bowl games. In 1949 he was selected as the outstanding senior on the University of Kentucky's Orange Bowl team. During the same year, the defensive secondary, of which he was a member, established and still holds the NCAA record for pass interception returns.

In addition to his outstanding athletic endeavors, he was also held in high esteem academically, elected into several honorary leadership-scholarship organizations including Lamp and Cross, and Omicron Delta Kappa. He was also selected as the outstanding senior in the College of Education and graduated from the University of Kentucky with high distinction, accumulating a 2.7 out of a possible 3.0 grade point average. The crowning tribute to his athletic-academic success came in 1968 when he was elected to the University of Kentucky Hall of Fame.

Coach Claiborne began his coaching career at Augusta Military Academy as head football coach and basketball mentor. The first year his basketball team won the state prep championship and the second year his football team won the state championship.

After two years at the Academy, Coach Claiborne returned to his Alma Mater as assistant coach with "Bear" Bryant. After two seasons Coach Bryant moved to Texas A & M. and with him went Coach Claiborne as defensive coordinator. In two short years Texas A & M was the Southwestern Conference Champs and Coach Claiborne's defense led the league.

In 1957 Coach Claiborne joined the Missouri coaching staff under the tutelage of Frank Broyles. Once again Coach Claiborne was the defensive coordinator; however his stay in Missouri was short lived as the next year found Coach Bryant accepting the head football coaching position at the University of Alabama, and Claiborne returned to Bryant's staff as the assistant head coach in charge of defense.

In two of the next three years the Alabama teams were among the best in the country defensively and they played in both the Liberty and Bluebonnet Bowls. With such immediate success being the pattern of Claiborne's coaching ability, he was selected as the head football coach at Virginia Polytechnic Institute.

In three short years Virginia Tech won the first Southern Conference Championship in the history of the school. In 1966 and 1968, Claiborne coached, Virginia Tech teams played in the Liberty Bowl.

In 1963 he was selected as the Southern Conference "Coach of the Year." In 1966 he was selected as the District III NCAA "Coach of the Year." His overall success at VPI was 61-39-2 and ranks him among the top 25 coaches in the United States.

While heading up the Virginia Tech program, Coach Claiborne was honored by being selected to coach in such post-season games as the Blue-Gray game and Coaches' All-American game. His program at Virginia Tech produced four outstanding All-America players. In addition, eight out of ten years at Virginia Tech his teams were among the top ten in the country in some defensive category.

Coach Claiborne is an extremely active member of the Fellowship of Christian Athletes, and has served as a Deacon in the Baptist Church. While in Virginia he served as State Chairman for the Cancer Crusade which raised over $1,000,000 for the first time in the history of the State. On a national basis Coach Claiborne once again received the plaudits of his fellow countrymen when he was selected as one of the "Outstanding Young Men in America."

Mrs. Claiborne, the former Faye Hooks, of Hopkinsville, is also a University of Kentucky graduate. The Claibornes have two sons and two daughters. David 19, just completed his freshman year at Colorado. Jonathan is 16 while the girls are Katie 14 and Eileen 10. Coach Claiborne is 43.

Claiborne Compliment

Colorado head coach Eddie Crowder said that Claiborne, more than any man was responsible for Colorado's No. 3 national rank in 1971.

According to Crowder, Claiborne not only was a superior field coach but just as outstanding handling players off the field. On most Big Eight squads, with men from all over the country, of different races, backgrounds, and philosophies, morale is really a problem.

Claiborne was the coach Colorado players sought for advice, sympathy, comfort, guidance or what have you.

THE COACHING RECORD

Equaled longest coaching tenure, 10 years, in history of Virginia Tech football. Most wins, 61, by a Virginia Tech coach. Won over 60 percent of his games, ranking among top 25 active coaches.

1961 4-5-0
1962 5-5-0
1963 8-2-0 (SC Coach of the Year)
1964 6-4-0
1965 7-3-0
1966 8-1-1 (NCAA Dist. III Coach of the Year)
1967 7-3-0
1968 7-3-0
1969 4-5-1
1970 5-6-0
Total 61-37-2

BOWL RECORD

1966	Liberty Bowl	7	Miami	14
1968	Liberty Bowl	17	Mississippi	34

THE OUTLOOK

Everyone around College Park agrees that the key to the resurgence of Maryland Football is Jerry Claiborne. Organization, hard work, football knowledge and the ability to motivate others are all parts of the game in which Claiborne excells.

Terp players and fans are all confident that 1972 will bring the first winning season in 10 years for Maryland football. Pre-Season Football publications have ranked the Terrapins from first to fourth in the Atlantic Coast Conference. All credit the Dynamic Claiborne as a major factor in the lofty rankings. The rankings have been accorded despite the fact the Terps have won only seven games in the last three years and nine in the last five years.

The Terps were first in the ACC last year in Pass Offense and second in scoring but ranked last in both pass defense and scoring defense.

The Maryland offense should be even stronger this year while Coach Claiborne must rebuild the defense. However it was his defensive genius that Coach Eddie Crowder credited with being mainly responsible for Colorado's No. 3 national ranking last year, and no team he has ever been associated with has given up as many points as the Terps have in each of the last six years.

Coach Claiborne has installed the wide tackle six defense and multiple eye offense but his major change has been in the attitudes of the players and their work on speed agility and strength. Overall team speed is still deficient but the Terps will be quicker and faster than last year on both offense and defense.

Sophomores at the skill positions on offense should add excitement to the game. Al Neville, missed spring practice with a injury, but led the ACC in passing last year and Sophomore Bob Avellini demonstrated in the spring that he could also throw the ball. With Dan Bungori back, Frank Russell moving up and an experienced line the passing game should be more than adequate.

Louis Carter and Jamie Franklin, both sophomores, had a fine spring practice and are exciting runners. With Art Seymore and Monte Hinkle returning and Mike Reitz a transfer from Penn State starting at fullback the running game should also be improved.

The offensive line has experience, size and fair speed. Tight End Don Ralitff, Tackle Ray Wethington, Guards Tim Brannan and Ray Bednar and Center Ron Kecman are all two year lettermen. Tackle Bart Purvis is a junior letterman and there is depth at Split End with All-ACC Receiver Dan Bungori, a junior, and Sophomore Frank Russell.

Defensively the young sophomores must mature in a hurry. Chris Cowdrey and Tim Brant, the defensive ends, were the only two seniors starting up front at the close of spring practice. Juniors Ken Scott, right tackle, and Paul Vellano, right guard, are the only other lettermen starters up front. Sophomores Randy White, Tackle; David Visaggio, guard; and Linebackers Jim Santa and Steve Zannoni earned starting roles in the spring. Lettermen Bob Abbott and Lee Branthover at linebacker, and Cy Jernigan and Jim Tweedy at Tackle provide depth and competition for starting roles. Richard DiCaprio, a guard candidate, missed the spring practice but could move into the lineup somewhere.

In the secondary, two senior lettermen and three sophomores, are the top contenders for the three starting spots. Bob Tucker was the starting safety last year but missed the spring practice, and Mike Gaines has been a two year reserve at safety. Bob Smith, Ken Schroy and Pat Ulam are all sophomores over six feet in height with adequate speed, and capable of starting.

Steve Mike-Mayer is a strong place kicker and excellent kickoff specialist. He must develop consistency but has the leg to kick the 50 yarders. The punting game was erratic in the spring but is another speciality of Coach Claiborne's and a lot of time will be devoted to it in the early fall sessions.

PAST SCORES WITH 1971 OPPONENTS

YEAR	VILLA.	N.C.S.	UNC	W.FOR.	SYRA.	V.M.I.	PSU	CLEM.	VA.	MIAMI	DUKE
Series	0-2-0	11-4-3	14-21-1	12-7-1	5-12-1	13-9-2	1-16	9-10-1	19-15-2	5-4	3-13
1971	13-28	35-7	14-35	14-18	13-21	38-0	27-63	14-20	27-29		
1970	3-21	0-6	20-53		7-23	21-15			0-34	11-18	12-13
1969		7-24		19-13	9-20	0-17			0-48		20-7
1968		11-31	33-24	14-38	14-32	21-19			13-57		28-30
1967		9-31	0-14	17-35	3-7	0-31			3-38		
1966		21-24		34-7	7-34	14-2			7-15		21-19
1965		7-29	10-12	10-7	7-24	27-14			7-19		
1964		13-14	10-9	17-21		24-6			9-17		17-24
1963		14-36	7-14	32-0		13-21			15-17		12-30
1962		14-6	31-13	13-2		13-11			7-23	24-28	7-10
1961		10-7	8-14	10-7	22-21	10-20			21-17		
1960		10-13	22-19	14-13		15-0			9-28		7-20
1959		33-28	14-7	7-10	0-29	6-22					
1958		21-6	0-27	0-34		10-6				26-14	
1957		13-48	21-7	27-0		10-6				16-6	0-14
1956		25-14	6-34	6-0	12-26	0-13				6-13	
1955			25-7	28-7	34-13	27-0					
1954		42-14	33-0	13-13		20-0				7-9	
1953			26-0			24-6				30-0	
1952											
1951		53-0	14-7								
1950		13-16	7-7								26-14
1949		14-6				44-7				13-0	
1948			20-49			19-7				27-13	12-13
1947		0-0	0-19			19-13					7-19
1946		7-28	0-33			17-21					
1945						19-13		38-0			
1944				0-39			6-14	8-6	19-34		
1943				13-7				21-14	0-45		
1942							13-0	0-29			0-42
1941							13-12	0-27			0-50
1940							0-19	0-20			
1939					7-10		0-14	0-13	0-12		
1938					0-53		7-21	14-47	0-33		
1937					13-0		13-7	9-7	14-21		
1936			0-14		20-0		6-7	7-13			
1935			0-33		0-0		20-6	6-0			
1934							21-0	23-0			
1933							0-19	13-19			7-38
1932								12-7			0-34
1931								41-20			
1930			21-28					20-0			
1929			0-43			6-26		6-7			
1928			19-26			7-21		0-0			
1927			6-7			26-0	6-7	10-6			
1926			14-6			0-12					
1925			0-16								
1924		0-0	6-0								
1923		26-12	14-0								
1922		7-6	3-27								
1921		6-6	7-16		0-42						
1920			13-0		10-7						
1919											
1918								7-6			
1917		6-10		29-12				14-14	0-57		
1916								15-9			
1910								0-8			
1909		0-31									
1899			0-6								

FIGHT

1972 Terps

Bob Abbott

Bob Avellini

Ray Bednar

Tim Brannan

Tim Brant

Lee Branthover

BOB ABBOTT, (80) Linebacker — Junior, 6-1½, 215, Millville, New Jersey.

Saw action as a starter last year . . . three year letterman at Millville high where he played for Coach Vince Hock . . . also captained the football team in high and played basketball as well as a catcher on the baseball team . . . intercepted two passes last year returning one for 37 yards against Villanova and one for 16 yards against VMI . . . a Recreation major.

JOHN ALKIRE (94) Tight End — Sophomore, 6-3½, 205, Cumberland, Maryland.

Caught five passes as a freshman tight end . . . played for former Terrapin Charlie Lattimer at Fort Hill high in Cumberland . . . co-captain of the football and track teams in high as a two way end in football and running the 440,880 and mile on the track team . . . in college of arts and science.

STEVE APP (3) Line backer — Sophomore, 6-2, 192, Hyattsville, Maryland.

Played for Moss Collins at John Carroll High . . . also a wrestler in high school . . . a business administration major.

BOB AVELLINI (17) Quarterback — Sophomore, 6-2½, 195, New Hyde Park, New York.

Played for Angelo Giogliano at New Hyde Park Memorial High as a quarterback and safety . . . took over in the spring when Al Neville was injured and convinced the staff that he could throw the football . . . completed 71 of 129 passes as a freshman for 814 yards and seven touchdowns . . . Captained the football, basketball and baseball teams in high . . . four year letterman in baseball and captained that team two years . . . MVP in high as well as All-League, All-County and All-Long Island in both football and baseball . . . played on championship teams in high . . . a member of Fellowship of Christian Athletes . . . Business major.

RAY BEDNAR (76) Offensive Guard — Senior, 6-3, 233, McKees Rocks, Pennsylvania.

Two year letterman tackle . . . moved to guard in spring and earned starting role . . . played for former Terrapin George Palahunik at Sto-Rox High . . . on championship team in high school . . . twice captain of football team in high . . . majoring in advertising design in college of home economics.

ROBERT BOWEN (81) Split End — Sophomore, 6-6½, 212, Moorestown, New Jersey.

On state championship team while playing for George Masters at Moorestown high . . . also on state championship team in basketball and played baseball . . . caught 16 passes for 188 yards and a pair of touchdowns as a freshman . . . played behind All-ACC Dan Bungori and Frank Russell in spring . . . captained the basketball team in high . . . arts and science major.

JOE BRANCATO (34) Fullback — Sophomore, 6-0, 190, Wantagh, New York.

All-Long Island as a running back while playing for Robert Frink at Wantagh High . . . teammate of Frank Russell in high . . . Captained the football and basketball teams in high . . . carried the ball only once as a freshman but received a lot of work in the spring behind Mike Reitz at fullback . . . Brother Lou is a fullback at Brown University . . . prefers to ski as a hobby . . . a pre-law major.

TIM BRANNAN (61) Offensive Guard — Senior, 6-½, 220, Baltimore, Maryland.

Two year letterman and starter . . . played for Richard Patry at Archbishop Curley High . . . captained the football and wrestling team in high . . . also played Lacrosse in high . . . voted the best offensive lineman as a junior and considered the most consistent performer in the spring . . . brother Robert was All-Mason Dixon at Johns Hopkins in 1959 and 1960 . . . uncle Robert Smith attended Maryland . . . marketing major.

TIM BRANT (21) Defensive End — Senior, 6-1, 205, Fairfax, Virginia.

Two year letterman as a linebacker . . . played for Joe Gallagher at St. John's College in High where he was All-Metropolitan and All-Catholic in Football, Basketball and Baseball . . . brother Mike played at Maryland and brother Pat plays at Xavier . . . two year starter as the strongside linebacker . . . moved to defensive end in the wide tackle six defense . . . a public relations major.

LEE BRANTHOVER (54) Linebacker — Senior, 6-0, 205, Rockville, Maryland.

Two year letterman and part time starter . . . High school All-American for Roy Lester at Richard Montgomery winning the touchdown club high school award . . . also played baseball in high . . . captained the team in both

sports in high . . . brother Dick won All-League honors at Richard Montgomery last year . . . Education for Industry major.

DAN BUNGORI (89) Split End — Junior, 5-11, 162, Havre De Grace, Maryland.

All-ACC as a sophomore setting a Maryland and conference record for touchdown receptions for a season with eight . . . second leading receiver in league with 32 receptions for 490 yards . . . only two Maryland players ever caught more in a single season . . . teammate of Al Neville in high . . . caught 29 as a freshman for 632 yards and seven touchdowns . . . longest play as a freshman was 89 yards against Virginia Tech . . . ran for a two point conversion as a freshman . . . captained the baseball team and also played basketball in high . . . All-Conference and All-Metropolitan at John Carroll School where he played for Gerald Gray . . . twice sophomore of the week last year in the ACC . . . considers the Penn State game the best game he has played as he caught eight passes for a school record 143 yards and one touchdown . . . his td's last year 56 yards from Jeff Shugars against Penn State, 10 yards from Al Neville against NC State, 24 from Neville ag North Carolina, 12 from Neville ag Wake Forest, 11 from Neville ag Syracuse, 74 from Neville ag VMI, 4 and 10 from Neville ag Florida, caught five passes ag Syracuse and six ag North Carolina last year . . . in senior year in high he scored four td's in big game against Bel Air despite losing 34-27 . . . Physical Education Major.

BILL CALANDRA (86) Tight End — Senior, 6-2, 210, Cherry Hill, New Jersey.

All-State while playing for Vince McAnney at Cherry Hill West in High . . . on state championship team in high . . . also captained the wrestling team in high . . . missed the 1970 season with mononucleosis . . . lettered last year but caught only one pass . . . had a fine spring practice backing up Don Ratliff at tight end . . . brother John played football and wrestled for Cherry Hill East while sister Mary was a swimming star . . . credits his father with the success the family has had in sports . . . in Business and Public Administration.

LOUIS CARTER (32) Tailback — Sophomore, 6-0, 193, Laurel, Maryland.

All-Metropolitan and All-County while playing for Gerald Mears at Arundel High where he also played basketball for Coach Mears and ran track for Ron Evans . . . Captained the football, basketball and track team in high . . . as a freshman gained 408 yards on 67 carries for a 6.1 average and three touchdowns . . . longest run 77 yards as a freshman . . . ran a punt back 76 yards for a touchdown . . . in spring gained over a hundred yards in each scrimmage and the spring game . . . had at least one long gainer in each session in spring . . . exciting runner and also blocks well . . . could play fullback

Dan Bungori

Bill Calandra

Louis Carter

Dave Clough

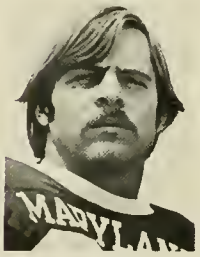
Chris Cowdrey

Richard DiCaprio

also . . . completed two passes with one for a touchdown as a freshman . . . has the potential to become the finest running back in the ACC . . . in Arts and Science.

DAVE CLOUGH (78) Offensive Tackle — Junior, 6-7, 255, Upland, Pennsylvania.

All League, All-County and All-Catholic at St. James High while playing for Joe Logue . . . also played basketball and baseball in high . . . captained the football team in high . . . had a extra spring practice enrolling at Maryland for spring session of 1970 . . . injured and missed part of spring practice this year . . . began sophomore season as a defensive tackle . . . applied design major in college of Home Economics.

CHRIS COWDREY (88) Defensive End — Senior, 6-½, 200, Norfolk, Virginia.

Two year letterman and starter . . . All-County while playing for Jim Curry at Arundel High . . . also attended St. Mary's High in Annapolis . . . from a Navy family . . . has served 10 months in Naval Reserve . . . born in New London, Connecticut . . . family now in Norfolk, Virginia . . . brother Roy attended Maryland and brother Chuck is now enrolled in Maryland . . . Chuck played football and ran track for Norfolk Catholic and brother Dan plays Football and Basketball there now . . . voted best defensive lineman for Terps last year . . . attended Naval Academy Prep School before coming to Maryland . . . also played Lacrosse and captained the team in high. . . in college of Arts and Science.

GUY DEITZ (67) Defensive Tackle — Sophomore, 6-½, 225, Pasadena, Maryland.

Captained the football team at Greenbrier Prep . . . also played at Severna Park High . . . played for Coach George Roberts . . . played baseball and was the weight man on the track team in high . . . All-County at Severna Park and all League at Greenbrier . . . enrolled in Industrial Education.

DENNIS DeSHIELDS (31) Tailback — Junior, 5-10, 174, Pennsauken, New Jersey.

Carried the ball 32 times for 85 yards last year . . . gained 52 yards against Syracuse on 17 carries . . . Captained the football team at Pennsauken High where he played for John Barbose . . . also played Basketball and was a sprinter on the track team in high . . . journalism major.

RICHARD DiCAPRIO (66) Defensive Guard — Sophomore, 6-½, 215, Schenectady, New York.

Captained the football team, was the weight man on the track team and wrestled at Mont Pleasant High with Larry Mulvaney coaching all three teams . . . All American in high . . . missed spring practice with eye injury suffered in off season . . . expected to play this fall . . . outstanding prospect after fine freshman year . . . on state championship team in high . . . in college of Arts and Science.

PAUL DIVITO (71) Defensive Guard — Sophomore, 6-0, 210, Euclid, Ohio.

Voted best defensive lineman and all-league while playing for William Gutbrod at Saint Joseph High . . . also wrestled in high . . . conference champion as heavyweight wrestler in high . . . enrolled in arts and science.

BRIAN DOMINIC (15) Defensive End — Junior, 6-½, 194, Phillipsburg, New Jersey.

Lettered as a linebacker last year . . . moved to defensive end in spring . . . injured and missed part of spring practice . . . played defensive halfback and quarterback for freshman intercepting three passes on defense . . . All-State at Phillipsburg High where he played for Dominic Frinzi . . . also played basketball and baseball winning All-State honors in both and captained all three sports . . . MVP in basketball in high and voted scholar athlete of the school in high . . . a journalism major.

JIM DZIERZANOWSKI, Offensive Center — Junior, 6-1, 220, Batavia, New York.

Captained the football team at Batavia high where he played for Daniel Van Detta . . . also played baseball as a catcher for Van Detta . . . fullback and linebacker on championship team in high . . . married to former Janice Walker with a daughter Karen . . . elementary education major.

JERRY ERHARD (83) Offensive End — Senior, 6-0, 200, Newark, Ohio.

Played Football as a fullback for Jack Bickel at Newark Catholic High where he also played baseball for coach Bickel and basketball . . . enrolled at Dayton but then put in three years in the Air Force before enrolling at Maryland . . . brother Bob plays at Denison University and David at Newark Catholic . . . has another brother Jeff . . . caught four passes last year and seven the year before . . . worked at defensive end in the spring but will probably return to offense in the fall . . . a english major with a "B" average.

JERRY EVRARD, Offensive Tackle — Junior, 6-5½, 243, Bethlehem, Pennsylvania.

On Championship team at Bethlehem Catholic High where he played for Richard Butler . . . also wrestled in high . . . on undefeated team in high . . . elementary education major.

JIM FLYZIK (12) Defensive Back — Sophomore, 6-1½, 196, Lansdale, Pennsylvania.

All-State and MVP in football at Lansdale Catholic where he played for James Algeo . . . also MVP and all-league in both basketball and baseball . . . Captained all three sports in high . . . received scholar athlete award in high . . . quarterbacked team to best record in history of school in high . . . as a freshman and in spring saw limited duty at quarterback . . . punted as a freshman and intercepted a pass on defense . . . enrolled in college of arts and science.

Brian Dominic

Jamie Franklin

Steve Fromang

Mike Gaines

Monte Hinkle

Cy Jernigan

JAMIE FRANKLIN (44) Wingback — Sophomore, 5-11, 185, Brentwood, New York.

High School All-American at Brentwood high playing for Joe Campo . . . also played basketball in high with All-County honors . . . starting wingback in spring . . . as a running back for freshmen gained 574 yards on 103 carries for a 5.6 average and four touchdowns . . . caught 11 passes for 103 yards and one td . . . a fine wingback as a pass receiver and blocker and also can run from tailback . . . Captained both football and basketball teams in high . . . has six brothers and a sister . . . recreation major.

STEVE FROMANG (56) Offensive Tackle — Senior, 6-1½, 218, Vero Beach, Florida.

All-State linebacker at A.I. Dupont high in Delaware where he played for Robert Sierer . . . also attended Vero Beach high . . . Captained wrestling team at A.I. Dupont . . . two year letterman . . . has also played center . . . second team academic all-american as a sophomore . . . has a 3.8 scholastic average as a history major.

MIKE GAINES (24) Defensive Back — Senior, 6-3, 186, Baltimore, Maryland.

Voted the "outstanding athlete" at Baltimore Poly where he played football for August Waibel . . . captained the track team and also played baseball in high . . . started the final games of both his sophomore and junior seasons at safety . . . two year letterman . . . started at safety in spring with Bob Tucker injured . . . a strong candidate for a starting job this fall . . . intercepted three passes as a freshman and one as a sophomore . . . blocked punt against Miami as a sophomore.

MONTE HINKLE (33) Tailback — Junior, 6-1, 208, Winchester, Virginia.

All-State fullback while playing for Ron Rice at Handley High . . . starting fullback for freshman and leading ground gainer for varsity as sophomore with 457 yards with a 3.9 average per carry and two touchdowns . . . also caught seven passes . . . gained 135 yards on 36 carries against Florida and 118 on 27 carries against Wake Forest . . . also played basketball and was the weight man on the track team in high where he captained the football team . . . in college of business and public administration.

CY JERNIGAN (69) Defensive Guard — Junior, 6-3¼, 235, Chester, Virginia.

Attended Thomas Dale high and Fort Union Military Academy where he played for Red Pulliam . . . also wrestled and was the weight man on the track team . . . Captained the Wrestling team while winning All-State honors . . . also wrestled at Maryland . . . member of Alpha Tau Omega fraternity . . . defensive tackle last year and letterman moved to guard in new defense . . . history major.

DAVID JONES (5) Offensive End — Junior, 5-7½, 169, Baltimore, Maryland.

All-MSA Honorable Mention as a halfback while playing for August Waibel at Baltimore Poly . . . also was a hurdler and long jumper on the track team at Poly . . . father played football for Florida A&M . . . brother Wendell plays both football and lacrosse . . . in business and public administration.

RON KECMAN (59) Center — Senior, 6-2, 220, West Mifflin, Pennsylvania.

Two year starter at center . . . brother Dan was a middle linebacker at Maryland . . . Captained the football team at North high where he played for Jim Pickett . . . weight man on the track team in high . . . strong blocker and consistent performer.

HAROLD KELLY (79) Defensive Tackle — Junior, 6-1½, 240, Ozone Park, New York . . . Lettered as a sophomore two years ago did not play last year . . . has a problem keeping his weight down . . . Captained the Thomas Jefferson High team where he played for Moe Finkelstein . . . was also the weight man on the track team . . . a criminology major.

BEN KINARD (2) Quarterback — Sophomore, 6-1, 180, Baltimore, Maryland.

All-American in high school at Baltimore City College where he played for Bob Terping . . . also played basketball and baseball in high receiving honors in both . . . captained the football team at city . . . completed only six passes as a freshman but shared the quarterback duties in the spring with Al Neville injured . . . excells as a runner . . . has three brothers and two sisters . . . in high scored three td's in one game on QB sneaks with runs of 2, 35 and 60 yards . . . a business major.

TIM KOSTELNIK (6) Tailback — Sophomore, 5-9½, 181, Colver, Pennsylvania.

All-Conference at Central Cambria High where he played for Ron Carnicella . . . also played baseball and was the state champion in the 440 on the track team . . . captained the football and track team in high . . . did not play last year . . . ran behind Carter in the spring . . . a physical therapy major.

BOB LANGE (51) Center — Sophomore, 6-2¼, 210, Lyndhurst, Ohio.

Teammate of Paul Divito as he played for William Gutbrod at St. Joseph High . . . voted Most Valuable Lineman at St. Joe . . . captained the football team in high . . . member of fellowship of christian athletes . . . on championship team in high . . . national honor society . . . has three brothers and two sisters . . . business major.

SCOTT LOOMIS (53) Center — Sophomore, 6-3, 210, Wheaton, Maryland.

All County while playing for Bill Jones at Wheaton High . . . also county champion as a wrestler . . captained the wrestling team . . . did not play last year . . . a recreation major.

Ron Kecman

Ben Kinard

Tim Kostelnik

Bob Lange

Jim Martell

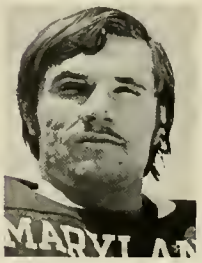

Steve Mike-Mayer

REGGIE LOVELACE (39) Tailback — Sophomore, 5-11, 162, Washington, D.C.

Played for Phillip Gainous at Calvin Coolidge High in Washington . . . played in 1970 DC all-star game in 13-8 loss . . . also played baseball in high . . . a chemistry major.

RICK MARQUART (43) Defensive End — Sophomore, 6-1, 190, Havertown, Pennsylvania.

Was a running back for Stan Freedman at Haverford High . . . intercepted one pass for freshmen returning it 18 yards . . . captained the baseball team in high and was on championship football team . . . member of Phi Delta Theta fraternity . . . in college of arts and science.

JIM MARTELL (55) Defensive End — Senior, 6-0, 195, Penns Grove, New Jersey.

All-Conference and All-South Jersey while at Penns Grove High and playing for Robert McCreary . . . two year letterman at end . . . injured in spring but will provide depth in fall . . . also played baseball in high . . . captained the football team in high and on two championship teams in high . . . transferred to Maryland from Temple . . . brother Jeffrey plays football and baseball in high and father played both sports . . . a cousin was All-ACC for NC State in 1968 . . . accounting major.

STEVE MIKE-MAYER (1) Kicking Specialist — Sophomore, 6-¼, 180, Glen Rock, New Jersey.

Native of Budapest . . . attended high school in Italy . . . First name is actually Istva'n . . . brother Nick is kicker at Temple . . . father was pro-soccer player at age of 17 . . . brother Frank, 16, plays soccer now . . . he has five brothers and a sister . . . kicks off into end zone . . . kicked seven field goals as a freshman . . . 37 points as a freshman . . . business major.

CHRIS MILLER (92) Wingback — Sophomore, 6-2, 176, Silver Spring, Maryland.

Played at Montgomery Blair for Vince Puglise . . . defensive end and tight end in high . . . worked at wingback in spring . . . member of fellowship of christian athletes . . . a radio and tv major.

MIKE MODZELEWSKI (30) Wingback — Sophomore, 5-11, 174, South Euclid, Ohio.

All-Conference at St. Joseph high where he played with Paul Divito and Bob Lange for coach William Gutbrod . . . also ran the middle distance events on the track team . . . father Ed was a all-american fullback at Maryland while Uncle Dick was a all-american tackle . . . father played for Cleveland Browns and Uncle now coaches with the Browns . . . has two younger

brothers and a sister . . . caught seven passes as a freshman for 115 yards and one touchdown . . . on championship team in high . . . president of senior class . . . set school pass receiving record . . . member of fellowship of christian athletes . . . journalism major.

ERIC NELSON (97) Defensive Tackle — Freshman, 6-4, 248, Washington, D.C.

Enrolled for spring semester and participated in spring practice . . . played at DeMatha High for former Terrapin Joe Behrman . . . also played basketball and was on the track team at DeMatha . . . played in the 1971 DC All-Star game . . . experience gained in spring practice will help him.

AL NEVILLE (14) Quarterback — Junior, 6-¼, 180, Forest Hill, Maryland

Led the ACC in passing as a sophomore with 107 completions in 204 attempts, 32 more completions than the next man. His 10 touchdown passes also led the league as did his 1275 yards and .525 percentage . . . He was second to Paul Miller of North Carolina in total offense . . . He scored four touchdowns and was responsible for a total of 14 . . . he completed six of 10 against Florida for a pair of touchdowns . . . 23 of 35 against Penn State for 249 yards and one td . . . seven of 10 against VMI for 176 yards . . . 14 of 29 against North Carolina for 172 yards . . . he was a high school all-american at John Carroll while playing for Gerry Gray and with Dan Bungori . . . had a brilliant freshman season as well completing 78 of 134 passes for 1286 yards and 13 td's . . . longest play as a freshman was 89 yards to Bungori . . . he also punted for the freshmen . . . he was also a baseball and basketball star in high . . . on championship teams in both football and basketball in high . . . in big game against Bel Air he threw four touchdown passes and gained over 300 yards enroute to a 38-12 win . . . his father played baseball with the giants . . . radio and tv major.

JOE NOVALIS (45) Linebacker — Junior, 6-1, 209, Bordentown, New Jersey.

Played as a linebacker and fullback at Bordentown High and Bordentown Military for Jay Luisi and Jack Mozlem . . . Captained the football and track teams in high . . . a weight man on the track team . . . in business and public administration.

JOHN PAPUCHIS (4) Punter — Sophomore, 5-9, 173, Silver Spring, Maryland.

Played for Wes Abrams at John F. Kennedy High as a punter, safety and quarterback . . . worked as a punting specialist in the spring . . . Captained the baseball and football teams in high . . . in Mechanical Engineering.

GARY POZUCEK (68) Offensive Tackle — Sophomore, 6-0, 215, Derby, Connecticut.

Played for Lou DeFilippo at Derby High along with Frank Romano and Brent Sanford . . . worked as strongside tackle in the spring . . . also a pitcher in baseball in high . . . on championship team in high in football . . . attended Milford Prep . . . in college of arts and sciences.

Mike Modzelewski

Eric Nelson

Al Neville

Joe Novalis

Bart Purvis

Don Ratliff

BART PURVIS (57) Offensive Tackle — Junior, 6-5, 235, Pennsauken, New Jersey.

Letterman center as a sophomore . . . moved to tackle in spring and started at close of spring practice . . . played for John Barbose at Pennsauken High along with Dennis DeShields . . . All-Conference and All-South Jersey in both football and as the weight man on the track team . . . captained the football and track teams . . . member of Delta Tau Delta fraternity . . . business major.

TOM RANDAZZO (85) Defensive Guard — Sophomore, 6-½, 220, Verona, New Jersey.

Played for Albert Rotella at Verona High . . . Fullback and defensive end in high . . . also played baseball and was the weight man on the track team . . . he captained the football team at Verona . . . worked as a right defensive guard in the spring . . . on state championship team in high . . . president at Verona high and received scholar athlete award . . . engineering major.

DON RATLIFF (82) Tight End — Senior, 6-5, 230, Winchester, Virginia.

Two year letterman . . . as a tight end in sophomore year and defensive end last year . . . also has played as a wide receiver . . . played for Ron Rice at Handley High . . . played basketball, ran on track team and played Golf in high . . . captained the football team at Ford Union Prep . . . All-State honors in high . . . had a outstanding freshman year and two fine seasons since . . . his 26 receptions as a sophomore was the highest total by a Maryland player in seven years . . . only four men had caught more until Dan Bungori and Dennis O'Hara topped that last year . . . as a freshman scored four touchdowns with three coming on defense . . . they included a blocked punt and recovery in the end zone . . . a 67 yard return of a intercepted pass and 92 yard run after picking off a intended pitchout by the quarterback . . . he was a tight end at Handley high . . . and also at Fork Union Military Academy . . . also all-district in basketball in high . . . Industry major in college of education.

RICHARD REITLER (63) Offensive Guard — Sophomore, 6-0, 212, McGrann, Pennsylvania.

Worked as the quick guard in the spring . . . played for Dan Mains at Ford City High as a linebacker, end and tackle . . . all conference and all wpial in high . . . also weight man on track team in high . . . also weight man on track team in high . . . captained the football team in high . . . especially enjoyed beating west virginia freshmen last fall . . . enrolled in college of arts and science.

MIKE REITZ (36) Fullback — Senior, 5-11, 200, Reading, Pennsylvania.

Transfer from Penn State after two years on the varsity there and earning his letter . . . did not play last year and will be eligible this fall . . . had a fine spring practice and took over the starting fullback spot . . . fine blocker . . . excelled as a place kicker at penn state . . . as a penn state Sophomore broke athletic director Ed Czekaj's record for extra points in a season with 33 in 37 attempts . . . also set penn state record for most points by kicking in a season 54 . . . kicked seven field goals as sophomore . . . kicked a 29 yard field goal in Orange Bowl win over Missouri 10-3 . . . lettered as a second unit guard . . . moved to fullback as a junior . . . carried the ball 28 times for 103 yards and one td . . . kicked 13 of 15 pat's as a junior and 1 of 4 field goals . . . played for John Gurski at Wilson High . . . captained the football team in high and also wrestled . . . in college of arts and science.

JIM RICHEY, Offensive Tackle — Sophomore, 6-4, 225, Leechburg, Pennsylvania.

Played for Richard Dilts at Kiski area high . . . tackle in high school . . . all-conference in high . . . on championship team . . . also weight man on track team in high . . . member of delta tau delta fraternity at Maryland . . . law enforcement major.

MICKEY RIGGLEMAN (84) Linebacker — Junior, 6-1, 225, Rockville, Maryland.

Played for Roy Lester in High school and attended Jamestown North Dakota before transferring to Maryland . . . did not play last year but eligible this fall . . . worked at right linebacker in spring . . . also played basketball in high . . . brother Jim was pre-season all-american in baseball at Frostburg . . . also played basketball at Frostburg . . . in education.

STAN ROGERS (73) Offensive Tackle — Sophomore, 6-4, 235, Pottstown, Pennsylvania.

Did not play last year . . . played for Jim Mick in high at St. Piux X . . . also weight man on track team in high . . . captained football team in high . . . on championship team in high . . . business major.

FRANK ROMANO (64) Offensive Guard — Sophomore, 6-0, 218, Derby, Connecticut.

Played for Lou DeFilippo at Derby high as a linebacker and guard . . . also played basketball in high . . . in spring was a swing man behind the two starting guards,. . . on state championship team in high . . . elementary education major.

FRANK RUSSELL (22) Split End — Sophomore, 6-0, 185, Wantagh, New York.

Took over in spring when Dan Bungori suffered leg injury and had a fine spring practice . . . outstanding pass receiver . . . could also play wingback . . . will see action somewhere . . . along with Bungori gives Terps two excellent wide receivers . . . was a split end at Wantagh high for Robert Frink where he played with Joe Brancato . . . All-State in high and all-county in baseball . . . on championship team in high . . . caught 29 passes for 400 yards and four touchdowns as a freshman . . . recreation major.

Mike Reitz

Mickey Riggleman

Frank Russell

Jim Santa

Ken Schroy

Ken Scott

BRENT SANFORD (77) Offensive Guard — Junior, 6-1½, 235, Derby, Connecticut.

One of three Derby high products on squad . . . played for Lou DeFilippo in high . . . end in high . . . also played basketball and baseball in high . . . all-american and all-state in football . . . all valley honors in baseball and basketball in high . . . on state championship team in football . . . worked hard in spring as a strongside guard . . . recreation major.

JIM SANTA (52) Linebacker — Sophomore, 6-0, 205, Rye, New York.

All-New York and Sunday News Most Valuable Back in County while playing for John W. Wugent at Rye High . . . also played basketball, ran the hundred and put the shot on the track team in high . . . member of delta tau delta fraternity . . . captained football team in high winning conference championship . . . had a fine freshman season as a linebacker excelling on pass defense . . . sure tackler . . . business administration major.

KEN SCHROY (46) Defensive Back — Sophomore, 6-2, 189, Quakertown, Pennsylvania.

Played for Frank Prusch at Quakertown Community high and captained both the football and basketball teams . . . also lettered in track as a runner and jumper . . . intercepted three passes as a freshman and handled punting chores . . . a candidate for punting chores this fall and also a top candidate for a starting defensive halfback spot . . . recreation major.

KEN SCOTT (62) Defensive Tackle — Junior, 6-1, 225, Bricktown, New Jersey.

Played for Warren Wolf at Brick Township high where he captained the football basketball and baseball teams . . . all-american in football in high . . . also all-tournament honors in basketball winning championship . . . all county in basketball and baseball and all-league honors in Hockey . . . started on both offense and defense last year . . . finished the season on defense and won starting role in spring as defensive left tackle . . . could be outstanding at this position . . . education major.

ED SEREMBUS (16) Linebacker — Sophomore, 6-0, 200, Philadelphia, Pennsylvania.

Played for Gene O'Pella at Cardinal Dougherty high for four years as a linebacker . . . did not play last year . . . on city championship team in high . . . all-state and winner of Maxwell Award in high . . . in college of business and public administration.

ART SEYMORE (11) Tailback — Senior, 5-11, 165, Easton, Pennsylvania.

Played for Wayne Grube at Easton Area high . . . all-state in high . . . district champion on track team in high . . . in his first spring practice worked on both offense and defense but won the starting running back role near the close of practice . . . started as a sophomore and junior except when hampered by injuries . . . as a sophomore gained 945 yards rushing and set a new maryland record with 221 carries . . . he averaged 4.3 yards a carry and seven times gained 94 or more yards . . . his top games were 156 against NC State and 127 against West Virginia . . . also had 117 against Villanova, 111 against South Carolina and 96 each against Syracuse and Clemson . . . against Duke he caught six passes for 138 yards and for the season caught 16 for 309 yards and two td's. . . excellent blocker despite size . . . only Billy Lovett ever gained more yards rushing in a single season . . . injured during much of junior year and carried only 103 times for 309 yards and a 3.0 average . . . caught six passes for 37 yards . . . injured again in spring with Louis Carter taking over at Tailback . . . expected to be ready for fall . . . top game as a junior was 114 yards against NC State . . . a finance major.

BOB SMITH (26) Defensive Back — Sophomore, 6-1, 190, Catasauqua, Pennsylvania.

Played for Dale Edwards at Catasauqua high where he captained the team and received the scholar-athlete award as well as voted the best defenseman . . . also captained the baseball team, played on the championship basketball team . . . member of delta tau delta fraternity . . . had a fine freshman year intercepting three passes as a safety . . . one of top candidates for a defensive back starting role in fall . . . a microbiology major.

BOB TUCKER (10) Defensive Back — Senior, 6-1, 180, Newark, Delaware.

Played for Bob Hoffman at Newark high . . . also played basketball and was a high jumper on the track team in high . . . was a quarterback as a sophomore but moved to defensive safety last year to fill a void there . . . did not play as a freshman . . . hard tackler and had a fine year on defense . . . missed all of the past spring with a broken finger suffered in a early session . . . completed 35 of 82 passes for 645 yards as a sophomore quarterback, scoring three touchdowns and passing for three . . . longest pass play was 84 yards, non-scoring, to Floyd White against West Virginia . . . completed six of seven against North Carolina . . .all-american in high where he captained the football basketball and track teams . . . intercepted two passes last year returning one 33 yards against North Carolina State . . . a recreation major.

JAMES TWEEDY (35) Defensive Tackle — Senior, 6-0, 205, Monroeville, Pennsylvania.

Played for Walter Antimarino at Gateway high . . . also ran track and wrestled . . . all western pa in football and conference champions . . . captained football and track teams in high . . . lettered as a sophomore and junior backing up Chris Cowdrey at defensive end . . . scored a touchdown last year when he recovered a Villanova fumble in the end zone on an attempted punt in the rain . . . mathematics major.

Art Seymore

Robert Smith

Bob Tucker

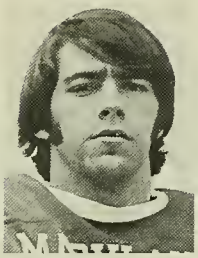

Pat Ulam

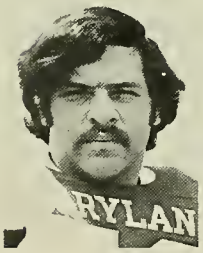

Paul Vellano

David Visaggio

PAT ULAM (41) Defensive Back — Sophomore, 6-1, 179, Pittsburgh, Pennsylvania.

Played for James Palmer at South Hills Catholic High and Richard Hubbert at Massanutten Academy . . . captained the track team at Massanutten . . . all-league honors in football in prep school and most valuable track performer as a long jump and triple jumper . . . on championship teams at South Hills in both football and track . . . intercepted two passes as a freshman . . . another of the fine freshman candidates moving up as defensive backs . . . business administration major.

PAUL VELLANO (72) Defensive Guard — Junior, 6-2½, 235, Schenectady, New York.

Played for John Verra at Bishop Gibbons High . . . received all-american honors in high . . . had a fine season last year as a defensive tackle . . . moved to guard in the new defense . . . captained the team at Bishop Gibbons and was the weight man on the track team . . . on championship team in football in high . . . outstanding against the ground game and good pass rusher . . . will play much lighter than in the past . . . elementary education major.

JOHN VESCE (60) Offensive Guard — Sophomore, 5-10, 206, Syosset, New York.

Played for Richard Kasso at Cold Springs Harbor High . . . all state in football, all league as a wrestler and also played lacrosse . . . captained the football and wrestling teams in high . . . agriculture major.

DAVID VISAGGIO (75) Defensive Guard — Sophomore, 6-1, 215, Rosedale, New York.

Played for Adolph Tortoriello and the Rosedale Jets Club, Pop Warner Conference, and co-captain of that team for two years . . . attended Springfield Gardens High . . . enrolled in arts and science.

KEVIN WARD (58) Defensive End — Junior, 6-2, 215, East Meadow, New York.

Played for Tom Capozzoli at St. Dominics and Joe Paterno at Penn State . . . transferred to Maryland and did not play last year . . . will play this fall . . . was backup man to Chris Cowdrey at close of spring practice at defensive left end . . . middle linebacker at penn state and in high school . . . all county in baseball in high school . . . league champions in high in football and he was leading tackler in league . . . marketing major.

BERNARD WATKINS (23) Defensive Back — Sophomore, 5-10, 177, Baltimore, Maryland.

Played for Charles Robinson at Edmondson high . . . brother Jim was starting tackle on Maryland team last year . . . also played basketball and lacrosse in high school . . . msa champions in basketball . . . enrolled in arts and science.

RAY WETHINGTON (50) Offensive Tackle — Senior, 6-1, 235, Rockville, Maryland.

Played for Roy Lester in high . . . starter as middle linebacker as sophomore and filled in at offensive tackle . . . moved to offense full time last year and had a fine season . . . also had a fine spring . . . strong blocker . . . blocked a pat against Penn State as sophomore . . . all-metropolitan in high at Richard Montgomery . . . runner-up for wrestling title in high and also played baseball in high . . . two year letterman and two year starter . . . education major.

RANDY WHITE (74) Defensive Tackle — Sophomore, 6-4, 230, Wilmington, Delaware.

Played for Blaine Tanner at Thomas McKean high . . . All-American and All-State in high as a fullback and linebacker . . . outstanding as a freshman playing on the defensive line and at fullback . . . carried the ball five times for 57 yards and one touchdown a 17 yard run over everyone . . . excellent on pass rush . . . quick and strong . . . all-state in basketball in high and all-conference in baseball . . . captained his football team two years and the basketball and baseball teams his senior year . . . played in Blue-Gold All-Star game and was tri-captain . . . can play wherever he is needed . . . enrolled in arts and science.

Ray Wethington

Randy White

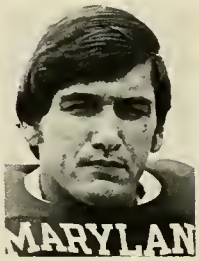

Steve Zannoni

ROLAND WILLIAMS (25) Defensive Back — Sophomore, 6-0, 192, Brockton, Massachusetts.

All-American, All-State, while playing for Peter Ambrose at Cardinal Spellman High . . . also all state in basketball and played baseball in high . . . captained the football and basketball teams in high . . . on championship teams in football two years as a running back . . . member of delta tau delta fraternity . . . physical education major.

JOE YOUNGE (90) Defensive Back — Sophomore, 6-3, 184, Philadelphia, Pennsylvania.

All-American, while playing for Edward Veith at Central High . . . also played basketball . . . voted best player and MVP in public school league . . . Captained the basketball team in high . . . on city championship team in football . . . voted MVP in City Championship game . . . Mathematics major.

STEVE ZANNONI (65) Linebacker — Sophomore, 6-2, 214, Magnolia, New Jersey.

Played for Jim Delaney at Camden Catholic receiving all-south jersey honors . . . also attended Fort Union military academy . . . captained high school team . . . all military league honors . . . on championship team at Camden Catholic and also at Fork Union . . . also played baseball in high and game captain in high school all star game . . . a physical therapy major.

Redskin Quarterback Sonny Jurgensen, Jerry Claiborne and Terp Quarterback Coach Jerry Eisaman watch passing drill at Claiborne's summer camp.

1972 ASSISTANTS TO THE FOOTBALL STAFF

GRADUATE ASSISTANTS	STUDENT ASSISTANTS	STUDENT MANAGERS
Frank Beamer	Tommy Miller	Douglas Lort
Ralph Friedgen	Paul Smiley	Robert Wagaman
Brett Hart	Ray Soporowski	
Thomas Park	Ted Steiner	
Charles Rizzo		

1971 LEADERS

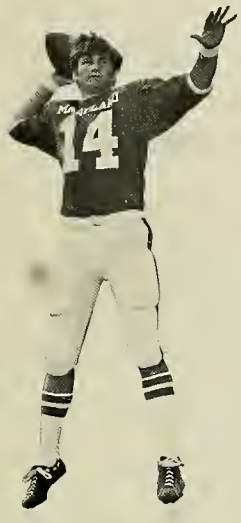

AL NEVILLE

Led ACC in Passing 1971

107 of 204 for 1275 yards
10 Touchdown Passes

2nd in ACC in total offense

DAN BUNGORI

All ACC 1971

ACC & MARYLAND RECORD
8 Touchdown Catches

2nd in ACC with 32 receptions
for 490 yards

GUY ROBERTS

"Most Valuable Player"

Blue and Gray Game 1971

Montgomery Alabama

ACC STATISTICAL LEADERS

Terps 1953-1970

Total Offense

1962 Dick Shiner, 1426 yds

Passing

1962 Dick Shiner, 121/1324 yds
1963 Dick Shiner, 108/1165 yds
1971 Al Neville, 107/1275 yds

Rushing

1953 Chet Hanulak, 77/753 yds
1954 Ron Waller, 67/587 yds
1959 Jim Joyce, 137/567 yds
1962 Len Chiaverini 156/602 yds

Interceptions

1958 Rod Breedlove, 5
1961 Tom Brown, 8
1962 Tom Brown, 6
1963 Ernie Arizzi, 4
1965 Bob Sullivan, 10
1969 Tony Greene, 5
1971 Larry Marshall, 6

TERP OPPONENTS

NORTH CAROLINA STATE

NORTH CAROLINA

VMI

SYRACUSE

WAKE FOREST

VILLANOVA

DUKE

VIRGINIA

PENN STATE

CLEMSON

MIAMI

NORTH CAROLINA STATE UNIVERSITY
Sept. 9, 1972
Raleigh, North Carolina
Carter Stadium (41,000)
7:30 P.M. EDT

COACH: **Lou Holtz (Kent State '59)**
RECORD: **13-20**
STATE RECORD: **0-0-0**

LOCATION: Raleigh, North Carolina 27607
ENROLLMENT: 14,000
COLORS: Red and White
NICKNAME: Wolfpack
CONFERENCE: Atlantic Coast
CHANCELLOR: Dr. John T. Caldwell
ATHLETIC DIRECTOR: Willis R. Casey
ASSISTANT COACHES: Larry Beightol, Brian Burke, Dale Haupt, Jerry Kirk, John Konstantinos, Al Michaels, Bo Rein, Jack Stanton
CAPTAINS: Game Captains
TEAM STRENGTH: Offensive line, talent and depth of running backs, defensive secondary.
TEAM WEAKNESS: Unproven aerial game, inexperience of interior defensive line, unsettled quarterback position.
LETTERMEN RETURNING: 29
LETTERMEN LOST: 20
TOP RETURNING BACKS: Willie Burden, Charley Young, Mike Stultz, Bob Divens, Pat Kenney.
TOP RETURNING LINEMEN: Bill Yoest, Rick Druschel, Brian Krueger, George Bell, Allen Sitterle, Jim Nelson
TOP NEWCOMERS: Stan Fritts, FB; Roland Young, RB; Rich Lehr, OG; Justus Everett, C.
ALL-AMERICAN CANDIDATES: Willie Burden, RB; Bill Yoest, OG.
ALL-CONFERENCE CANDIDATES: Charley Young, FB; Rick Druschel, OT; Brian Krueger, DE; George Bell, DT; Bob Divens, DB; Willie Burden, RB; Bill Yoest, OG.
1971 HIGHLIGHTS: 13-7 win over Miami and 31-23 season closing win over Clemson.

SPORTS INFORMATION DIRECTOR
Ed Seaman
OFFICE: (919) 755-2102
HOME: (919) 828-9186

1971 RESULTS
Won 3 Lost 8
ACC: 2-4

21	Kent State	23
7	Maryland	35
6	South Carolina	24
7	North Carolina	27
21	Wake Forest	14
13	Duke	41
15	East Carolina	31
10	Virginia	14
13	Miami	7
3	Penn State	35
31	Clemson	23

Willie Burden

UNIVERSITY OF NORTH CAROLINA

Sept. 16, 1972
College Park, Maryland
Byrd Stadium (35,000)
1:30 P.M. EDT

COACH: **Bill Dooley (Mississippi State '56)**
RECORD: 27-27
UNC RECORD: 27-27

LOCATION: Chapel Hill, North Carolina 27514
ENROLLMENT: 19,300
COLORS: Carolina Blue and White
NICKNAME: Tar Heels
CONFERENCE: Atlantic Coast
CHANCELLOR: Ferebee Taylor
ATHLETIC DIRECTOR: Homer Rice
ASSISTANT COACHES: Bobby Collins, Vic Spooner, Moyer Smith, Pat Watson, Jim Carmody, Ron DeMelfi, Billy Hickman, Sandy Kinney, Charlie Carr
CAPTAIN: Game Captains
TEAM STRENGTH: Offensive Line where six of seven starters from 1971 return.
TEAM WEAKNESS: Defensive unit where eight of 11 starters graduated.
LETTERMEN RETURNING: 28
LETTERMEN LOST: 21
TOP RETURNING BACKS: Ike Oglesby, Johnny Klise, Nick Vidnovic, Billy Hite, Ted Leverenz, Tim Kirkpatrick, Lou Angelo, Greg Ward
TOP RETURNING LINEMEN: Gene Brown, Eric Hyman, Bill Chapman, Earle Bethea, Jerry Sain, Robert Pratt, Ron Rusnak, Robert Walters
TOP NEWCOMERS: Chris Kupec, QB; Ronnie Robinson, DT; Bobby Myrick, DB; Tommy Bradley, TB; Jimmy DeRatt, LB.
ALL-AMERICAN CANDIDATES: Eric Hyman, DT; Ron Rusnak, OG.
ALL-CONFERENCE CANDIDATES: Eric Hyman, DT; Ron Rusnak, OG; Bob Thornton, C; Jerry Sain, OT; Ike Oglesby, TB; Gene Brown, DE; Terry Taylor, LB; Nick Vidnovic, QB; Lou Angelo, DB.
1971 HIGHLIGHTS: ACC Champions with 6-0 record. Played in Gator Bowl losing to Georgia 7-3.

SPORTS INFORMATION DIRECTOR
Jack Williams
OFFICE: (919) 933-2123
HOME: (919) 929-5557

1971 RESULTS
Won 9 Lost 3

28	Richmond	0
27	Illinois	0
35	Maryland	14
27	N.C. State	7
29	Tulane	37
0	Notre Dae	16
7	Wake Forest	3
36	William & Mary	35
26	Clemson	13
32	Virginia	20
38	Duke	0
	Gator Bowl	
3	Georgia	7

Ron Rusnak

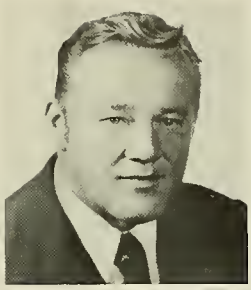

VIRGINIA MILITARY INSTITUTE

Sept. 23, 1972
College Park, Maryland
Byrd Stadium (35,000)
1:30 P.M. EDT

COACH: **Bob Thalman (Richmond '48)**
RECORD: 27-19-1
VMI RECORD: 1-10

LOCATION: Lexington, Virginia 24450
ENROLLMENT: 1,200 men
COLORS: Red, White and Yellow
NICKNAME: Keydets
CONFERENCE: Southern
SUPERINTENDENT: Maj. Gen. Richard L. Irby
ATHLETIC DIRECTOR: Tom Joynes
ASSISTANT COACHES: Joe Bush, Bob Brush, Donnie White, Jim Weatherford, Bobby Morrison
CAPTAIN: Game Captains
TEAM STRENGTH: Better depth, size and quickness than last year
TEAM WEAKNESS: Overall lack of experience
LETTERMEN RETURNING: 23
LETTERMEN LOST: 20
TOP RETURNING BACKS: Mac Bowman, Gene Williams
TOP RETURNING LINEMEN: Bob Ball, Larry Schaudies, Tom Napier, Ken Terry, Mark Weiss
TOP NEWCOMERS: Ron Bongiovanni, QB; Andy Dearman, OT; Garland Isaacs, FL; Allan Morgan, TE; Tom Schultze, QB; Frank Acree, DB; Mark Anderson, DE; Bruce DeGroot, DB; Sam Moultrie, LB; Bruce Torbett, DB; Greg Wigglesworth, DE; Ronnie Norman, HB; Jay Newcomer, DE.
ALL-CONFERENCE CANDIDATES: Mac Bowman, RB; Gene Williams, RB.
1971 HIGHLIGHTS: 27-3 win over Davidson in opener, 24-25 loss to The Citadel

SPORTS INFORMATION DIRECTOR
Bob Currie
OFFICE: (703) 463-5370
HOME: (703) 463-5734

1971 RESULTS
Won 1 Lost 10
SC: 1-4

27	Davidson	3
3	Villanova	13
0	Furman	14
24	The Citadel	25
6	Richmond	21
7	William & Mary	12
0	Maryland	38
0	So. Mississippi	38
3	West Virginia	28
8	Chattanooga	31
0	Virginia Tech	34

Mac Bowman

SYRACUSE UNIVERSITY

Sept. 30, 1972
Syracuse, New York
Archbold Stadium (41,731)
1:30 P.M. EDT

COACH: Floyd "Ben" Schwartzwalder (West Virginia '33)
RECORD: 171-81-3
SYRACUSE RECORD: 146-76-3

LOCATION: Syracuse, New York 13210
ENROLLMENT: 8,821
COLOR: Orange
NICKNAME: Orangemen
CONFERENCE: Independent
CHANCELLOR: Melvin Eggers
ATHLETIC DIRECTOR: James H. Decker
ASSISTANT COACHES: Ted Dailey, Chuck Fogarty, Carlmon Jones, Joe Krivak, Walley Mahle, Rocco Pirro, Jim Shreve, Joe Szombathy
CAPTAINS: Game Captains
TEAM STRENGTH: A battle tested backfield, perhaps the most talented group of receivers Schwartzalder has had, a solid linebacking corps and potentially strong kicking game.
TEAM WEAKNESS: Replacing of defensive line, pass rush, rebuilding the secondary and gaining consistency on offense.
LETTERMEN RETURNING: 24
LETTERMEN LOST: 22
TOP RETURNING BACKS: Bob Woodruff, Greg Allen, Roger Praetorius, Marty Januszkiewicz, Jim Longley, Ken Sawyer, George Yencho, John Rosella.
TOP RETURNING LINEMEN: Rick Steiner, Brian Hambleton, Ross Sposato, Chuck Chulada, Dave Lapham, Steve Dieso, Gary Sweat, Joe Ehrmann, Steve Joslin, Jeff Hopkins, Walt Sapp, Chuck Boniti, Len Masci, Dave King.
TOP NEWCOMERS: Steve Webster, RB; Mike Bright, RB; Mike McNeely, C; Ed Zamaitis, DG; Ray Preston, LB; Bernd Ruoff, KS.
ALL-AMERICAN CANDIDATES: Joe Ehrmann, DT; Roger Praetorius, RB; Marty Januszkiewicz, RB.
ALL-EAST CANDIDATES: Joe Ehrmann, DT; Roger Praetorius, RB; Marty Januszkiewicz, RB; Greg Allen, WB; Dave Lapham, OT; Rick Steiner, TE; Len Masci, LB.
1971 HIGHLIGHTS: Won last two games of season over West Virginia and Miami, scored 63 points against Holy Cross.
SPORTS INFORMATION DIRECTOR
Larry Kimball
OFFICE: (315) 476-5541, EXT 2608
HOME: (315) 682-6002

1971 RESULTS
Won 5 Lost 5 Tied 1

20	Wisconsin	20
6	Northwestern	12
7	Indiana	0
21	Maryland	13
0	Penn State	31
63	Holy Cross	21
21	Pittsburgh	31
3	Boston College	10
14	Navy	17
28	West Virginia	24
11	Miami (Fla.)	0

Joe Ehrmann

WAKE FOREST UNIVERSITY

Oct. 7, 1972
College Park, Maryland
Byrd Stadium (35,000)
1:30 P.M. EDT

COACH: Tom Harper (Kentucky '54)
RECORD: 0-0-0
WF RECORD: 0-0-0

LOCATION: Winston-Salem, North Carolina 27106
ENROLLMENT: 3,225
COLORS: Old Gold and Black
NICKNAME: Demon Deacons
CONFERENCE: Atlantic Coast
PRESIDENT: Dr. James R. Scales
ATHLETIC DIRECTOR: Dr. Gene Hooks
ASSISTANT COACHES: Wright Anderson, Steve Bocko, Russell Cerato, Beattie Feathers, Oval Jaynes, Tony Lanham, Brad Mills, Billy Mitchell, Howard Tippett.
CAPTAINS: Game Captains
TEAM STRENGTH: Kicking game, Running backs, Offensive Line
TEAM WEAKNESS: Must replace quarterback, all linebackers, and three defensive backs.
LETTERMEN RETURNING: 22
LETTERMEN LOST: 19
TOP RETURNING BACKS: Ken Garrett, Gary Johnson, Sammy Rothrock, Rich Sievers.
TOP RETURNING LINEMEN: Bruce Reinert, Robert Carroll, Kevin Brynes, John Hardin, Steve Komondorea.
TOP NEWCOMERS: Norris Thomas, DB; David Bartholomew, DT; Kit Basler, QB; James Hargrove, DB.
ALL-AMERICAN CANDIDATES: Ken Garrett, RB; Chuck Ramsey, KS.
ALL-CONFERENCE CANDIDATES: Ken Garrett, RB; Chuck Ramsey, KS: John Hardin, LB; Norris Thomas, DB.
1971 HIGHLIGHTS: 51-21 win over Tulsa after Tulsa had defeated Arkansas, Beating Duke 23-7.

SPORTS INFORMATION DIRECTOR
Bobby Batson
OFFICE: (919) 725-9711
HOME: (919) 924-8523

1971 RESULTS
Won 6 Lost 5
ACC 2-3

27	Davidson	7
20	Virginia Tech	9
10	Miami	29
18	Maryland	14
14	N.C. State	21
51	Tulsa	21
3	North Carolina	7
9	Clemson	10
36	William & Mary	29
23	Duke	7
7	South Carolina	24

Ken Garrett

VILLANOVA UNIVERSITY

Oct. 14, 1972
College Park, Maryland
Byrd Stadium (35,000)
HOMECOMING
1:30 P.M. EDT

COACH: **Lou Ferry (Villanova '49)**
RECORD: **15-6-1**
VILLANOVA RECORD: **15-6-1**

LOCATION: Villanova, Pennsylvania 19085
ENROLLMENT: 5,551
COLORS: Blue and White
NICKNAME: Wildcats
CONFERENCE: Independent
PRESIDENT: Rev. Edward J. McCarthy O.S.A.
ATHLETIC DIRECTOR: Arthur L. Mahan
ASSISTANT COACHES: Jack Bushofsky, Bob Capone, John Stopper, Frank Boal, Dan Laughlin, Tim Rooney, Mike Danaher, Mickey Kerins.
CAPTAINS: Game Captains
TEAM STRENGTH: The Defense
TEAM WEAKNESS: The Offense
LETTERMEN RETURNING: 22
LETTERMEN LOST: 20
TOP RETURNING BACKS: Duane Holland, Lionel Shaw, Ed Farmer, Bob Carpenter, Steve Bilko, Frank Polito, Kevin Dobbins.
TOP RETURNING LINEMEN: Nick Sremenak, Bill Turchetta, Bill Malast, Bob Schaeffer, Kevin Reilly, Ed Sforza, Tony Prazenica, Joe Miller, John Givens.
TOP NEWCOMERS: John Zimba, DT; Bill Hatty, QB; Chuck Driesbach, OE; Merlin Ashton, C; Gary Belmont, WR; Jack Smith, LB; Mark Srsic, DG; Jim Magee, DE.
ALL-AMERICAN CANDIDATES: Frank Polito, DB; Kevin Reilly, LB
ALL-EAST CANDIDATES: Frank Polito, DB; Kevin Reilly, LB; Tony Prazencia, LB; John Zimba, DT; Nick Sremenak, OT; Bob Schaeffer, KS.
1971 HIGHLIGHTS: 28-13 win over Maryland in opener and 48 points scored against Boston University

SPORTS INFORMATION DIRECTOR
Hugh F. Ortman
OFFICE: (215) 527-2100 EXT 200
HOME: (215) 265-0979

1971 RESULTS
Won 6 Lost 4 Tied 1

28	Maryland	13
7	Toledo	10
13	V.M.I.	3
15	Delaware	23
7	Boston College	23
9	Houston	42
24	Tampa	3
33	Xavier	27
48	Boston Univ.	0
14	Dayton	7
13	Temple	13

Frank Polito

DUKE UNIVERSITY

Oct. 21, 1972
Durham, North Carolina
Wallace Wade Stadium (44,000)
1:30 P.M. EDT

COACH: **Mike McGee (Duke '59)**
RECORD: **9-13**
DUKE RECORD: **6-5**

LOCATION: Durham, North Carolina 27706
ENROLLMENT: 8,400
COLORS: Blue and White
NICKNAME: Blue Devils
CONFERENCE: Atlantic Coast
PRESIDENT: Terry Sanford
ATHLETIC DIRECTOR: Carl James
ASSISTANT COACHES: Max Urick, Eddie Wilson, Bob Bossons, Joe Robinson, John Gutekunst, Larry Thompson, Jerry McGee, Carmen Falcone
CAPTAINS: Dale Grimes, Steve Jones, Bill Hanenberg
TEAM STRENGTH: Defensive line, Middle of offensive line, running attack
TEAM WEAKNESS: Lack of experience at linebackers, secondary, receivers.
LETTERMEN RETURNING: 22
LETTERMEN LOST: 24
TOP RETURNING BACKS: Steve Jones, Bill Hanenberg
TOP RETURNING LINEMEN: Willie Clayton, Ed Newman, Gary Heady, Dale Grimes, Melvin Parker, Bob Parrish
TOP NEWCOMERS: Mark Johnson, QB; Mike Bombgardner, FB; Ernest Clark, DE; Bruce Snyder, DT; Art Garwood, DT; Ronnie Hoots, DB; Keith Stonebeck, LB.
ALL-AMERICAN CANDIDATES: Ed Newman, DT; Steve Jones, TB.
ALL-CONFERENCE CANDIDATES: Ed Newman, DT; Steve Jones, TB; Bill Hanenberg, DB; Melvin Parker, DE; Willie Clayton, OG; Dale Grimes, C.
1971 HIGHLIGHTS: Won first four games, including 14th ranked Stanford.

SPORTS INFORMATION DIRECTOR
Richard Giannini
OFFICE: (919) 684-2633
HOME: (919) 383-2258

1971 RESULTS
Won 6 Lost 5
ACC 2-3

12	Florida	6
28	South Carolina	12
28	West Virginia	0
9	Stanford	3
0	Clemson	3
41	N.C. State	13
14	Navy	15
0	Georgia Tech	21
31	West Virginia	15
7	Wake Forest	23
0	North Carolina	38

Ed Newman

UNIVERSITY OF VIRGINIA

Oct. 28, 1972
Charlottesville, Virginia
Scott Stadium (25,000)
1:30 P.M. EDT

COACH: Don Lawrence (Notre Dame '59)
RECORD: 3-8
VIRGINIA RECORD: 3-8

LOCATION: Charlottesville, Virginia 22903
ENROLLMENT: 12,500
COLORS: Orange and Blue
NICKNAME: Cavaliers, Wahoos
CONFERENCE: Atlantic Coast
PRESIDENT: Dr. Edgar F. Shannon, Jr.
ATHLETIC DIRECTOR: Gene Corrigan
ASSISTANT COACHES: Joe Mark, Pete Pucher, Turnley Todd, Mike Flaherty, Al Groh, Casto Ramsey, Jim West.
CAPTAINS: To be named for first game.
TEAM STRENGTH: Interior offensive line returns intact along with Kent Merritt and OE Dave Sullivan. Defense ends.
TEAM WEAKNESS: Lack of experience at defensive tackle and secondary.
LETTERMEN RETURNING: 26
LETTERMEN LOST: 24
TOP RETURNING BACKS: Kent Merritt, Harrison Davis, Greg Dickerhoof, Chuck Belic, Gerard Mullins, Steve Sroba.
TOP RETURNING LINEMEN: Bill Farrell, Dale Dickerson, Tom Kennedy, Steve Shawley, Greg Godfrey, Dave Sullivan, Mike McGugan, Billy Williams, Stanley Land, Kevin Michaels, Harry Gehr, Dan Blakley, Craig Critchley.
TOP NEWCOMERS: Mike Lacika, FB; Steve Ellis, QB; Tom McGraw, DT; Dick Ambrose, DT; Bill Dennis, LB; Chris Turner, DB; Bill Lanahan, OE; John Sims, OT.
ALL-AMERICAN CANDIDATES: Kent Merritt, TB; Stanley Land, DE.
ALL-CONFERENCE CANDIDATES: Kent Merritt, TB; Stanley Lane, DE; Harrison Davis, QB; Dave Sullivan, OE; Bill Farrell, OT; Paul Ryczek, C; Billy Williams, DE; Gerard Mullins, DB; Steve Sroba, DB.
1971 HIGHLIGHTS: Come from behind wins over Vanderbilt 27-23 and Maryland 29-27.

SPORTS INFORMATION DIRECTOR
Barney Cooke
OFFICE: (703) 924-3011
HOME: (703) 293-6791

1971 RESULTS
Won 3 Lost 8
ACC 2-3

6	Navy	10
0	Michigan	56
0	Duke	28
27	Vanderbilt	23
14	South Carolina	34
15	Clemson	32
9	Army	14
14	N.C. State	10
0	V.P.I.	6
20	North Carolina	32
29	Maryland	27

Kent Merritt

PENNSYLVANIA STATE UNIVERSITY

Nov. 4, 1972
University Park, Pennsylvania
Beaver Stadium (57,538)
1:30 P.M. EST

COACH: Joe Paterno (Brown '50)
RECORD: 53-11-1
PS RECORD: 53-11-1

LOCATION: University Park, Pennsylvania 16802
ENROLLMENT: 27,000
COLORS: Blue and White
NICKNAME: Nittany Lions
CONFERENCE: Independent
PRESIDENT: Dr. John Oswald
ATHLETIC DIRECTOR: Edward M. Czekaj
ASSISTANT COACHES: John Chuckran, Jim O'Hora, Frank Patrick, Bob Phillips, Gerry Sandusky, Jim Weaver, George Welsh, J. T. White.
CAPTAINS: To Be Named
TEAM STRENGTH: Quarterback and overall defense
TEAM WEAKNESS: Lack of depth at linebacker
LETTERMEN RETURNING: 35
LETTERMEN LOST: 19
TOP RETURNING BACKS: John Hufnagel, Gregg Ducatte, John Cappelletti, Tom Donchez, Buddy Ellis
TOP RETURNING LINEMEN: Bruce Bannon, Carl Schaukowitch, John Skorupan, Jim Laslavic, Jim Heller, Craig Lyle
TOP NEWCOMERS: Dave Graf, DE; Greg Murphy, DE; Jim Bradley, DB; Mike Hartenstine, DT.
ALL-AMERICAN CANDIDATES: John Hufnagel, QB; Bruce Bannon, DE; John Skorupan, LB; Gregg Ducatte, DB.
ALL-EAST CANDIDATES: John Hufnagel, QB; Bruce Bannon, DE; John Skorupan, LB; Gregg Ducatte, LB; Carl Schaukowitch, OG; Jim Laslavic, LB; Tom Donchez, FB; John Cappelletti, RB.
1971 HIGHLIGHTS: 11-1 record, top ranking in east, ranked 5th nationally, Cotton Bowl Champions.

SPORTS INFORMATION DIRECTOR
John Morris
OFFICE: (814) 865-1757
HOME: (814) 237-6321

1971 RESULTS
Won 11 Lost 1

56	Navy	3
44	Iowa	14
16	Air Force	14
42	Army	0
31	Syracuse	0
66	Texas Christian	14
35	West Virginia	7
63	Maryland	27
35	N.C. State	3
55	Pittsburgh	18
11	Tennessee	31
	Cotton Bowl	
30	Texas	6

John Hufnagel

CLEMSON UNIVERSITY

Nov. 11, 1972
College Park, Maryland
Byrd Stadium (35,000)
1:30 P.M. EST

COACH: Hootie Ingram (Alabama '55)
RECORD: 8-14
CLEMSON RECORD: 8-14

LOCATION: Clemson, South Carolina 29631
ENROLLMENT: 8,500
COLORS: Purple and Orange
NICKNAME: Tigers
CONFERENCE: Atlantic Coast
PRESIDENT: Dr. R. C. Edwards
ATHLETIC DIRECTOR: Bill McLellan
ASSISTANT COACHES: Doug Barfield, Tom Bass, Joe Burson, Fred Cone, Whitney Jordan, George MacIntyre, Tom Moore, Gordon Norwood, Duke Owen, Steve Satterfield, Doug Shively.
CAPTAINS: Game Captains
TEAM STRENGTH: Overall depth and experience, running backs.
TEAM WEAKNESS: probably the depth on the defensive line.
LETTERMEN RETURNING: 37
LETTERMEN LOST: 18
TOP RETURNING BACKS: Smiley Sanders, Wade Hughes, Heide Davis, Ken Pengitore.
TOP RETURNING LINEMEN: Frank Wirth, Rickey Harrell.
TOP NEWCOMERS: Willie Anderson, LB; Jimmy Williamson, LB; Tom Boozer, TE; Mark Fellers, QB; Jim Washington, TB.
ALL-AMERICAN CANDIDATES: Eddie Seigler, KS; Frank Wirth, DT.
ALL-CONFERENCE CANDIDATES: Eddie Seigler, KS, Frank Wirth, DT; Rickey Harrell, C; Bobby Johnson, DB; Ben Anderson, DB.
1971 HIGHLIGHTS: 17-7 win over South Carolina, winning two of final three games of season.

SPORTS INFORMATION DIRECTOR
Bob Bradley
OFFICE: (803) 654-4111
HOME: (803) 654-5419

1971 RESULTS
Won 5 Lost 6
ACC 4-2

10	Kentucky	13
0	Georgia	28
14	Georgia Tech	24
3	Duke	0
32	Virginia	15
13	Auburn	35
10	Wake Forest	9
13	North Carolina	26
20	Maryland	14
23	N.C. State	31
17	South Carolina	7

Dennis Goss

UNIVERSITY OF MIAMI

Nov. 25, 1972
Miami, Florida
Orange Bowl (75,385)
7:30 P.M. EST

COACH: Frank Curci (Miami '60)
RECORD: 29-13
MIAMI RECORD: 4-7

LOCATION: Coral Gables, Florida 33124
ENROLLMENT: 18,500
COLORS: Orange, Green and White
NICKNAME: Hurricanes
CONFERENCE: Independent
PRESIDENT: Dr. Henry King Stanford
ATHLETIC DIRECTOR: Ernest B. McCoy
ASSISTANT COACHES: Bill Narduzzi, Jon Mirilovich, Jack Westbrook, Bernie Yatta, Whitey Campbell, Walter Kichefski, Larry Beckish, Harold Allen, Harold Sawyers, Carroll Williams.
CAPTAINS: To be selected
TEAM STRENGTH: Overall defense and running backs
TEAM WEAKNESS: Establishment of team leader from four QB Candidates.
TOP RETURNING BACKS: Chuck Foreman, Tom Smith, John Hornibrook, Burgess Owens, Daryl Reeh
TOP RETURNING LINEMAN: Steve Gaunt, Golden Ruel, Ken O'Connell, Al Palewicz, Bo Dunn, Mike Leary, Mike Barnes, Tony Cristiani, Harold Sears, Mike Riley, Ron Proctor
TOP NEWCOMERS: Woody Thompson, FB; Phil Corrigan TE; Monk Laurenza, OG; Dennis Harrah, OT; Wilmore Ritchie, C; Coy Hall, QB; Ed Carney, QB; Kary Baker, QB; Mike Daly, DE; Rubin Carter, DT; Greg Ingram, DB.
ALL-AMERICAN CANDIDATES: Chuck Forman, RB; Harold Sears, LB.
1971 HIGHLIGHTS: Won four of first six games including wins over Army and Navy.

SPORTS INFORMATION DIRECTOR
George Gallet
OFFICE: (305) 284-5802
HOME: (305) 661-2391

1971 RESULTS
Won 4 Lost 7

17	Florida State	20
29	Wake Forest	10
41	Baylor	15
0	Notre Dame	17
31	Navy	16
24	Army	13
7	N. C. State	13
3	Alabama	31
6	Houston	27
16	Florida	45
0	Syracuse	14

Chuck Foreman

1972 UNIVERSITY OF MARYLAND VARSITY ROSTER

NO.	NAME	POS.	HT.	WT.	BIRTH DATE	CLASS	HOMETOWN
80	Bob Abbott*	LB	6-1½	215	1/22/52	Jr.	Millville, New Jersey
94	John Alkire	TE	6-3½	205	3/1/53	So.	Cumberland, Maryland
3	Steve App	LB	6-2	192	9/13/53	So.	Hyattsville, Maryland
17	Bob Avellini	QB	6-2½	195	8/28/53	So.	New Hyde Park, New York
76	Ray Bednar**	OG	6-3	233	2/26/51	Sr.	McKees Rocks, Pennsylvania
81	Robert Bowen	SE	6-6½	212	4/20/53	So.	Moorestown, New Jersey
34	Joe Brancato	FB	6-0	190	1/20/53	So.	Wantagh, New York
61	Tim Brannan**	OG	6-½	220	10/18/50	Sr.	Baltimore, Maryland
21	Tim Brant**	DE	6-1	205	2/26/49	Sr.	Fairfax, Virginia
54	Lee Branthover**	LB	6-0	205	6/24/51	Sr.	Rockville, Maryland
89	Dan Bungori*	SE	5-11	162	4/6/52	Jr.	Havre De Grace, Maryland
86	Bill Calandra*	TE	6-2	210	6/4/51	Sr.	Cherry Hill, New Jersey
32	Louis Carter	TB	6-0	193	2/6/53	So.	Laurel, Maryland
78	Dave Clough	OT	6-7	255	7/3/50	Jr.	Upland, Pennsylvania
88	Chris Cowdrey**	DE	6-¼	200	11/1/49	Sr.	Norfolk, Virginia
67	Guy Deitz	DT	6-½	225	12/4/51	So.	Pasadena, Maryland
31	Dennis DeShields	TB	5-10	174	2/15/51	Jr.	Pennsauken, New Jersey
66	Richard DiCaprio	DG	6-½	215	12/5/52	So.	Schenectady, New York
71	Paul Divito	DG	6-0	210	12/8/53	So.	Euclid, Ohio
15	Brian Dominic*	DE	6-½	194	7/27/52	Jr.	Phillipsburg, New Jersey
	Jim Dzierzanowski	OC	6-1	220	2/18/51	Jr.	Batavia, New York
83	Jerry Erhard*	OE	6-0	200	11/4/46	Sr.	Newark, Ohio
	Jerry Evard	OT	6-5½	243	5/10/51	Jr.	Bethlehem, Pennsylvania
12	Jim Flyzik	DB	6-1½	196	7/27/53	So.	Lansdale, Pennsylvania
44	Jamie Franklin	WB	5-11	185	6/1/53	So.	Brentwood, New York
56	Steve Fromang**	OT	6-1½	218	8/26/51	Sr.	Vero Beach, Florida
24	Mike Gaines**	DB	6-3	186	8/28/47	Sr.	Baltimore, Maryland
33	Monte Hinkle*	RB	6-1	208	10/7/51	Jr.	Winchester, Virginia
69	Cy Jernigan*	DG	6-3¼	235	8/17/51	Jr.	Chester, Virginia
5	David Jones*	OE	5-7½	169	6/22/50	Jr.	Baltimore, Maryland
59	Ron Kecman**	OC	6-2	220	10/8/50	Sr.	West Mifflin, Pennsylvania
79	Harold Kelly*	DT	6-1½	240	3/8/50	Jr.	Ozone Park, New York

MARYLAND NUMERICAL ROSTER

NO.	NAME	POS.
1	Steve Mike-Mayer	KS
2	Ben Kinard	QB
3	Steve App	LB
4	John Papuchis	KS
5	David Jones	OE
6	Tim Kostelnik	TB
10	Bob Tucker	DB
11	Art Seymore	TB
12	Jim Flyzik	DB
14	Al Neville	QB
15	Brian Dominic	DE
16	Ed Serembus	LB
17	Bob Avellini	QB
21	Tim Brant	DE
22	Frank Russell	OE
23	Bernard Watkins	DB
24	Mike Gaines	DB
25	Roland Williams	DB
26	Bob Smith	DB
30	Mike Modzelewski	WB
31	Dennis DeShields	TB
32	Louis Carter	TB
33	Monte Hinkle	RB
34	Joe Brancato	FB
35	James Tweedy	DT
36	Mike Reitz	FB
39	Reggie Lovelace	RB
41	Pat Ulam	DB
43	Rick Marquart	DE
44	Jamie Franklin	WB

53	Scott Loomis	OC	6-3	210	3/18/52	So.	Wheaton, Maryland
39	Reggie Lovelace	RB	5-11	162	10/19/52	So.	Washington, D.C.
43	Rick Marquart	DE	6-1	190	4/6/53	So.	Havertown, Pennsylvania
55	Jim Martell**	DE	6-0	195	11/2/50	Sr.	Penns Grove, New Jersey
1	Steve Mike-Mayer	KS	6-¼	180	9/8/47	So.	Glen Rock, New Jersey
92	Chris Miller	WB	6-2	176	10/4/52	So.	Silver Spring, Maryland
30	Mike Modzelewski	WB	5-11	174	7/14/53	So.	South Euclid, Ohio
97	Eric Nelson	DT	6-4	248	2/14/53	Fr.	Washington, D.C.
14	Al Neville*	QB	6-¼	180	1/18/52	Jr.	Forest Hill, Maryland
45	Joe Novalis	LB	6-1	209	2/25/51	Jr.	Bordentown, New Jersey
4	John Papuchis	KS	5-9	173	7/4/53	So.	Silver Spring, Maryland
	John Petronaci*	KS	6-0	190	4/1/51	Sr.	Montclair, New Jersey
68	Gary Pozucek	OT	6-0	215	1/30/52	So.	Derby, Connecticut
57	Bart Purvis*	OC	6-5	235	11/9/51	Jr.	Pennsauken, New Jersey
85	Tom Randazzo	DG	6-½	220	8/28/53	So.	Verona, New Jersey
82	Don Ratliff**	TE	6-5	230	7/17/50	Sr.	Winchester, Virginia
63	Richard Reitler	OG	6-0	212	6/12/53	So.	McGrann, Pennsylvania
36	Mike Reitz*	FB	5-11	200	2/6/50	Sr.	Reading, Pennsylvania
	Jim Richey	OT	6-4	225	6/12/52	So.	Leechburg, Pennsylvania
84	Mickey Riggleman	LB	6-1	225	10/23/50	Jr.	Rockville, Maryland
73	Stan Rogers	OT	6-4	235	3/10/52	So.	Pottstown, Pennsylvania
64	Frank Romano	OG	6-0	218	3/25/52	So.	Derby, Connecticut
22	Frank Russell	OE	6-0	185	9/3/53	So.	Wantagh, New York
77	Brent Sanford	OG	6-1½	235	12/2/50	Jr.	Derby, Connecticut
52	Jim Santa	LB	6-0	205	10/14/53	So.	Rye, New York
46	Ken Schroy	DB	6-2	189	9/22/52	So.	Quakertown, Pennsylvania
62	Ken Scott*	DT	6-1	225	11/23/51	Jr.	Bricktown, New Jersey
16	Ed Serembus	LB	6-0	200	2/17/52	So.	Philadelphia, Pennsylvania
11	Art Seymore**	TB	5-11	165	2/13/51	Sr.	Easton, Pennsylvania
26	Bob Smith	DB	6-1	190	5/25/53	So.	Catasauqua, Pennsylvania
10	Bob Tucker**	DB	6-1	180	1/10/51	Sr.	Newark, Delaware
35	James Tweedy**	DT	6-0	205	4/1/51	Sr.	Monroeville, Pennsylvania
41	Pat Ulam	DB	6-1	179	7/21/52	So.	Pittsburgh, Pennsylvania
72	Paul Vellano*	DG	6-2½	235	3/10/52	Jr.	Schenectady, New York
60	John Vesce	OG	5-10	206	6/5/53	So.	Syosset, New York
75	David Visaggio	DG	6-1	215	8/27/53	So.	Rosedale, New York
58	Kevin Ward	DE	6-2	215	12/27/50	Jr.	East Meadow, New York
23	Bernard Watkins	DB	5-10	177	6/27/53	So.	Baltimore, Maryland
50	Ray Wethington**	OT	6-1	235	7/8/51	Sr.	Rockville, Maryland
74	Randy White	DT	6-4	230	1/15/53	So.	Wilmington, Delaware
25	Roland Williams	DB	6-0	192	9/11/53	So.	Brockton, Massachusetts
90	Joe Younge	DB	6-3	184	10/28/53	So.	Philadelphia, Pennsylvania
65	Steve Zannoni	LB	6-2	214	8/22/51	So.	Magnolia, New Jersey

*Denotes Letters earned.

50	Ray Wethington	OT
51	Bob Lange	C
52	Jim Santa	LB
53	Scott Loomis	C
54	Lee Branthover	LB
55	Jim Martell	DE
56	Steve Fromang	OT
57	Bart Purvis	OT
58	Kevin Ward	DE
59	Ron Kecman	C
60	John Vesce	OG
61	Tim Brannan	OG
62	Ken Scott	DT
63	Richard Reitler	OG
64	Frank Romano	OG
65	Steve Zannoni	LB
66	Richard DiCaprio	DG
67	Guy Deitz	DT
68	Gary Pozucek	OT
69	Cy Jernigan	DG
71	Paul Divito	DG
72	Paul Vellano	DG
73	Stan Rogers	OT
74	Randy White	DT
75	David Visaggio	DG
76	Ray Bednar	OG
77	Brent Sanford	OG
78	Dave Clough	OT
79	Harold Kelly	DT
80	Bob Abbott	LB
81	Robert Bowen	SE
82	Don Ratliff	TE
83	Jerry Erhard	OE
84	Mickey Riggleman	LB
85	Tom Randazzo	DG
86	Bill Calandra	TE
88	Chris Cowdrey	DE
89	Dan Bungori	SE
90	Joe Younge	DB
92	Chris Miller	WB
94	John Alkire	TE
97	Eric Nelson	DT

1971 FRESHMEN STATISTICS

WON 4 LOST 1

TEAM STATISTICS	OPPONENTS	MARYLAND
TOTAL FIRST DOWNS	59	112
by rushing	30	57
by passing	21	47
by penalty	8	8
Times carried	192	222
Yards gained rushing	685	1166
Yards lost rushing	231	246
NET YARDS RUSHING	454	920
NET YARDS PASSING	538	955
TOTAL YARDS OFFENSE	992	1875
Total plays (rush & pass)	307	377
Passes, comp-att	41-115	80-155
Passes had intercepted	12	8
Pass completion pct.	35.7%	51.6%
Punts-yards-avg.	43-1642-38.1	26-886-34.1
Punts had blocked	0	1
Punt ret.-yds.-avg.	21-96-4.6	18-177-9.8
Kickoff ret.-yds.-avg.	20-413-20.7	17-325-19.1
Fumbles-fumbles lost	19-9	16-6
Penalties-yards	45-434	49-417
Touchdowns	13	19
by rushing	8	9
by passing	2	8
by return	3	2
by defense (incl. intc.)	3	1
Field goals, made-att	1-1	7-13
One-point PATs, made-att	8-11	16-19
Two-point PATs, made-att	2-2	0-0
TOTAL POINTS	93	151

PASSING

PASSER	Att.	Comp.	Yards	TDs	Intc.	Pct.
Avellini	129	71	814	7	7	55.1%
Kinard	15	6	88	0	1	40.0%
Carter	7	2	39	1	0	28.6%
Flyzik	3	1	14	0	0	33.3%
Williams	1	0	0	0	0	00.0%

PASS RECEIVING

RECEIVER	No.	Yards	Long	TD
Russell	29	400	52	4
Bowen	16	188	24	2
Franklin	11	103	24	1
Younge	8	99	25	0
Modzelewski	7	115	27	1
Alkire	5	34	21	0
Carter	3	12	9	0
Smith	1	5	5	0

KICKOFF RETURNS

PLAYER	No.	Yards	Average	Longest
Williams	5	136	27.2	35
Carter	5	90	18.0	26
Schroy	3	73	24.3	30
Brancato	1	17	17.0	17
Santa	1	9	9.0	9
Pozucek	1	0	0.0	0
Alkire	1	0	0.0	0

TOTAL OFFENSE

PLAYER	Plays	Yards	Average
Avellini	155	732	4.7
Franklin	103	574	5.6
Carter	74	447	6.0
Kinard	28	71	2.5
Flyzik	5	11	2.2
Williams	5	-5	---

(All others same as rushing)

PUNTING

PUNTER	No.	Yards	Average	Long
Flyzik	12	403	33.6	48
Schroy	14	483	34.5	73

PUNT RETURNS

PLAYER	No.	Yards	Avg.	Long	TD
Carter	12	152	12.7	76	1
Smith	5	30	6.0	12	0
Schroy	1	-5	----	---	0

PASS INTERCEPTIONS (yards ret)

Smith 3(56), Schroy 3(1), Ulam 2(28), Flyzik 1(15)
Santa 1(4), Marquart 1(18), and Visaggio 1(0)

RUSHING

RUSHER	Att.	Gain	Lost	NET	Avg.	LG	TD
Franklin	103	597	23	574	5.6	78	4
Carter	67	438	30	408	6.1	77	3
White	5	57	0	57	11.4	17	1
Flyzik	2	1	4	-3	----	1	0
Rapp	1	0	4	-4	----	--	0
Williams	4	5	10	-5	----	5	0
Brancato	1	0	8	-8	----	--	0
Kinard	13	44	61	-17	----	17	0
Avellini	26	24	106	-82	----	8	1

SCORING

SCORER	TD:	FGM-A	PAT	PTS.
Mike-Mayer	0	7-13	16-19	37
Franklin	5	0-0	0-0	30
Russell	4	0-0	0-0	24
Carter	4	0-0	0-0	24
Bowen	2	0-0	0-0	12
Avellini	1	0-0	0-0	6
Smith	1	0-0	0-0	6
White	1	0-0	0-0	6
Modzelewski	1	0-0	0-0	6

OPPONENTS FUMBLES RECOVERED

Santa 3, DiCaprio, Randazzo, Williams,
Dietz, Smith, and App

1972 FRESHMAN ROSTER

NAME	POSITION	HGT.	WGT.	HIGH SCHOOL	HOME TOWN
Kevin Benson	Back	6-1	205	Valley Stream Central	Valley Stream, N.Y.
Jim Brechbiel	Back	5-10	175	North Rockland	Havistraw, N.Y.
Al Campana	Back	6-0	190	John F. Kennedy	Iselin, New Jersey
Mike Cielensky	Back	6-0	185	Manchester	Clinton, Ohio
Richard Cozzi	Back-Lineman	6-2	220	Harrison	Harrison, N.Y.
Dan Foster	Back	5-10	185	Hobbs	Hobbs, New Mexico
Joe George	Lineman	6-4	240	Salesianum	Wilmington, Delaware
Derick Harris	Lineman	6-3	190	Martinsburg	Martinsburg, W. Va.
Leon Harris	Back	6-0	185	Gloucester	Gloucester, New Jersey
Kim Hoover	Back	6-2	185	Woodbridge	Cuyahoga Falls, Ohio
Richard Jennings	Back	5-10	175	Coolidge	Washington, D.C.
Bill King	Back	6-0	203	Radford	Radford, Virginia
Greg Kopcsak	Lineman	6-2	200	Glen Cove	Glen Cove, New York
Marion Koprowski	Lineman	6-1	210	Hempstead	Hempstead, New York
John Nash	Lineman	6-1	230	Pottstown	Pottstown, Pa.
Eric Nelson	Lineman	6-5	260	DeMatha	Washington, D.C.
George Pratt	Lineman	6-1	205	Walter Johnson	Bethesda, Maryland
Dom Scala	Lineman	6-3	225	St. Francis Prep.	Brooklyn, New York
Tom Scarbath	Back	6-1	185	John Carroll	Bel Air, Maryland
Thomas Schick	Lineman	6-4	220	John Bartram	Philadelphia, Pa.
Richard Schmaltz	Lineman	6-1	181	St. Thomas Moore Prep.	Colechester, Conn.
John Schultz	Back	5-10	190	Vestal (Manlius Prep.)	Vestal, New York
George Shihda	Back	6-2	200	James Madison	Vienna, Virginia
Tom Sullivan	Back	6-2	220	Hebron Prep (Maine)	Suitland, Maryland
George Wargo	Lineman	6-2	235	Manlius Prep	Havistraw, New York
Don Weiss	Lineman	6-4	200	McDowell	Erie, Pennsylvania
Tim Wilson	Back	6-3	215	De La Warr	New Castle, Delaware
Pete Zachary	Back	6-0	190	White Plains	White Plains, New York
John Zernhelt	Lineman	6-3	230	Greenbrier Military	Tremont, Pa.

TWO NEWCOMERS NOT ELIGIBLE FOR COMPETITION THIS YEAR AS TRANSFERS

Jay Brazzle	Lineman	6-3	260	Columbian Prep (NAVY)	Vernon, Texas
Chris Wotell	Lineman	6-3	230	Holy Cross High (ARMY)	Delran, N.J.

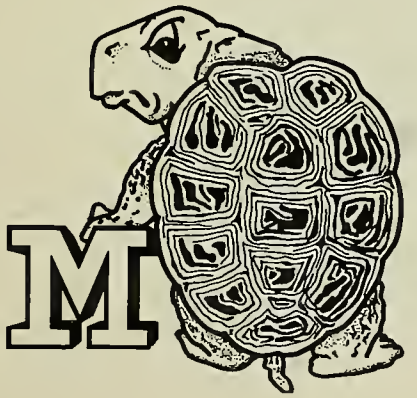

JV FOOTBALL SCHEDULE

Sept.	22	at Virginia	2:00 P.M.
	29	Virginia Tech	3:00 P.M.
Oct.	6	at West Virginia	2:00 P.M.
	13	at Pittsburgh	3:00 P.M.
	20	Bainbridge Prep	3:00 P.M.

1971 FRESHMEN RESULTS

Maryland	23	Virginia Tech	20
	33	Virginia	8
	48	West Virginia	15
	17	Navy	34
	30	Bainbridge Prep	16

TERPS ON ALL-ACC TEAMS
"Atlantic Coast Sports—Writers Association"

1953 – FIRST TEAM
Stan Jones – Tackle
Jack Bowersox – Guard
Bernie Faloney – Back
Chester Hanulak – Back

SECOND TEAM
Bill Walker – End
Bob Morgan – Tackle
Ralph Felton – Back

THIRD TEAM
John Irvine – Center
Marty Crytzer – End

PLAYER OF YEAR
Bernie Faloney – Back

COACH OF YEAR
Jim Tatum

1954 – FIRST TEAM
Bill Walker – End
Dick Bielski – Back
Ronnie Waller – Back

SECOND TEAM
Bob Pellegrini – Guard
John Irvine – Center

THIRD TEAM
Jack Bowersox – Guard

1955 – FIRST TEAM
Mike Sandusky – Tackle
Jack Davis – Guard
Bob Pellegrini – Center
Ed Vereb – Back

SECOND TEAM
Bill Walker – End
Russell Dennis – End
Frank Tamburello – Back

PLAYER OF YEAR
Bob Pellegrini – Center

COACH OF YEAR
Jim Tatum

JACOBS BLOCKING TROPHY
Bob Pellegrini

1956 – FIRST TEAM
Mike Sandusky – Tackle
Jack Davis – Guard

THIRD TEAM
Gene Alderton – Center

1957 – FIRST TEAM
Ed Cooke – End
Rod Breedlove – Guard

SECOND TEAM
Gene Alderton – Center

1958 – SECOND TEAM
Fred Cole – Tackle
Rod Breedlove – Guard

1959 – SECOND TEAM
Tom Gunderman – Guard
Jim Joyce – Back

1960 – FIRST TEAM
Gary Collins – End

1961 – FIRST TEAM
Gary Collins – End
Bob Hacker – Center

SECOND TEAM
Roger Shoals – Tackle
Bill Kirchiro – Tackle

1962 – FIRST TEAM
Walter Rock – Guard
Dick Shiner – Back
Tom Brown – Back

1963 – SECOND TEAM
Dick Shiner – Back

1964 – FIRST TEAM
Jerry Fishman – Guard

1964 – SECOND TEAM
Olaf Drozdov – Tackle
Tom Hickey – Back

1965 – DEFENSE TEAM
Bob Sullivan – Back

1966 – DEFENSE TEAM
Dick Absher – End

1969 – OFFENSIVE TEAM
Ralph Sonntag – Tackle

JACOBS BLOCKING TROPHY
Ralph Sonntag

1970 – DEFENSIVE TEAM
Guy Roberts – End

1971 – OFFENSIVE TEAM
Dan Bungori – End

ATHLETIC COUNCIL

Dr. John E. Faber, Jr. (Faculty Chairman)
Dr. John W. Churchill (Assoc. Prof. Recr.)
Dr. John M. Dennis (Head Radiology, Balt.)
Dr. Robert M. Ragan (Head Dept. of Civil Engr.)
Dr. Norman C. Laffer (Prof. Arts & Sciences)
Dr. Richard F. Davis (Prof. & Head, Dairy Science)
Mr. John I. Heise, Jr. (Pres. Alumni Association)
Mr. Howard Carolyn (President SGA)

Jack Scarbath, Quarterback
All-American, 1952

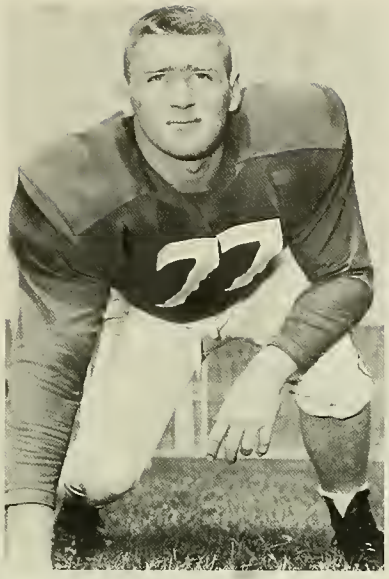

Stan Jones, Maryland Tackle
All-American, 1953

Bob Pellegrini, Maryland Center
All-American, 1955

TERP ALL-AMERICA PLAYERS

1923 – W. Supplee, End – Second Team, AP
1928 – Gerald Snyder, Fullback – Second Team, AP
1931 – Jess Krajcovic, Guard – Honorable Mention, AP
1934 – Norwood Sothoron, Fullback – Honorable Mention, AP
Vic Willis, End – Honorable Mention, AP
Bill Guckeyson, Halfback – Honorable Mention, AP
Ed Minion, Tackle – Honorable Mention, AP
1935 – Bill Guckeyson, Halfback – Honorable Mention, AP
Vic Willis, End – Honorable Mention, AP
1936 – Bill Guckeyson, Halfback – Honorable Mention, AP
1937 – Jim Meade, Halfback – Honorable Mention, AP
1940 – Bob Smith, Center – Honorable Mention, AP
Ralph Albarano, Tackle – Honorable Mention, AP
1942 – Tommy Mont, Quarterback, Honorable Mention, AP
Paul Flick, Center – Honorable Mention, AP
1947 – Lou Gambino, Halfback – Honorable Mention, AP
Gene Kinney, Center – Honorable Mention, AP
1948 – Ray Krouse, Tackle – Honorable Mention, AP, UP
Elmer Wingate, End – Honorable Mention, UP
1949 – Ray Krouse, Tackle – Second Team, AP
1950 – Bob Ward, Guard – First Team, AP, Look, NEA, Gridiron, All-Players, Colliers
Second Team, UP, INS, The Quarterback
Ed Modzelewski, Fullback – Honorable Mention, AP, UP
1951 – Bob Ward, Guard – UNANIMOUS First Teams
Dick Modzelewski, Tackle – First Team, All-Players; Second Team, AP; Third Team, UP
Ed Modzelewski, Fullback – First and Second Teams
Jack Scarbath, Quarterback – Honorable Mention, AP, All-Players
Tom Cosgrove, Center – Honorable Mention, AP, All-Players
Dave Cianelli, Fullback – Honorable Mention, AP
Joe Petruzzo, Halfback – Honorable Mention, AP
1952 – Jack Scarbath, Quarterback – UNANIMOUS First Teams
Dick Modzelewski, Tackle – UNANIMOUS First Teams
Tom Cosgrove, Center – Second Team, All-Players
Stan Jones, Tackle – Honorable Mention, All-Players
1953 – Stan Jones, Tackle – UNANIMOUS First Teams
Bernie Faloney, Quarterback – Eight First Teams, All Second Teams
Chester Hanulak, Halfback – Second Team, INS; Honorable Mention, AP, UP, NEA
Ralph Felton, Fullback – Honorable Mention, AP, UP, NEA
Bill Walker, End – Honorable Mention, UP
John Irvine, Center – Honorable Mention, UP
Bob Morgan, Tackle – Honorable Mention, UP
1954 – Dick Bielski, Fullback – Third Team, All-Players; Honorable Mention, AP, UP
Ronnie Waller, Halfback – Honorable Mention, AP, UP
Jack Bowersox, Guard – First Team, Gridiron Index; Honorable Mention, AP, UP
John Irvine, Center – Honorable Mention, UP
Bill Walker, End – Second Team, AP; Honorable Mention, UP
Bob Pellegrini, Guard – Honorable Mention, UP
George Palahunik, Guard – Honorable Mention, UP
1955 – Bob Pellegrini, Center – UNANIMOUS First Teams
Ed Vereb, Halfback – First Team, Movietone News, N.Y. Daily News, Extension; Second Team, INS; Third Team, AP, UP, Sporting News
Mike Sandusky, Tackle – First Team, Sporting News, Extension; Second Team, UP, NEA, N.Y. Daily News; Honorable Mention, AP
Jack Davis, Guard – Honorable Mention, AP, UP, NEA
Frank Tamburello, Quarterback – First Team, Movietone News; Honorable Mention, AP, UP, NEA
Bill Walker, End – Second Team, UP, Sporting News; Honorable Mention, NEA
Russell Dennis, End – First Team, N.Y. Daily News
Ed Heuring, Tackle – Honorable Mention, AP, UP
1956 – Mike Sandusky, Tackle – Honorable Mention, AP, UP, INS, NEA
Jack Davis, Guard – Honorable Mention, AP, UP, INS, NEA
Gene Alderton, Center – Honorable Mention, AP, UP
1957 – Rod Breedlove, Guard – Honorable Mention, AP, UP, NEA, Sporting News
Ed Cooke, End – Honorable Mention, AP, UP, NEA
Gene Alderton, Center – Honorable Mention, AP, NEA
1958 – Rod Breedlove, Guard – Honorable Mention, AP, UPI, NEA, Sporting News
Fred Cole, Tackle – Honorable Mention, AP, UPI
1959 – Rod Breedlove, Guard – Honorable Mention, AP, UPI, NEA
Jim Joyce, Fullback – Honorable Mention, AP, NEA
Gary Collins, End – Honorable Mention, AP, UPI
Tom Gunderman, Guard – Honorable Mention, AP, UPI
Kurt Schwarz, Tackle – Honorable Mention, UPI
1960 – Gary Collins, End – Honorable Mention, AP, UPI
Dale Betty, Quarterback – Honorable Mention, AP
1961 – Gary Collins, End – First Team, UPI, NEA, American Football Coaches Association, Football Writers Association, Pro Football Scouts; Second Team, AP
Bob Hacker, Center – Honorable Mention, AP, UPI
1962 – Dick Shiner, Quarterback – Honorable Mention, AP, UPI
Walter Rock, Guard – Honorable Mention, AP, UPI
Roger Shoals, Tackle – Honorable Mention, UPI
Tom Brown, Halfback – Honorable Mention, AP
1965 – Bob Sullivan, Def. Back – Honorable Mention, AP
1969 – Ralph Sonntag, Off. Tackle – Honorable Mention, AP
1970 – Guy Roberts, Def. End – Honorable Mention, AP

TERRAPINS IN THE NATIONAL FOOTBALL LEAGUE 1972

Dick Absher '66	Linebacker	New Orleans Saints
Dick Bielski '54	Assistant Coach	Baltimore Colts
Gary Collins '61	Flanker	Cleveland Browns
Whitey Dovell '50	Assistant Coach	Chicago Bears
Tony Greene '71	Defensive Back	Buffalo Bills
Ralph Hawkins '57	Assistant Coach	Washington Redskins
John Idzik '50	Assistant Coach	Baltimore Colts
Stan Jones '53	Assistant Coach	Buffalo Bills
Larry Marshall '72	Defensive Back	Kansas City Chiefs
Dick Modzelewski '52	Assistant Coach	Cleveland Browns
Joe Moss '51	Assistant Coach	Philadelphia Eagles
Chip Myrtle '66	Linebacker	Denver Broncos
Dick Nolan '53	HEAD COACH	San Francisco 49ers
Bob Pellegrini '55	Scout	Chicago Bears
Guy Roberts '72	Linebacker	Houston Oilers
Walter Rock '62	Tackle	Washington Redskins
Dick Shiner '63	Quarterback	Atlanta Falcons
Roger Shoals '62	Tackle	Denver Broncos
Billy Van Heusen '67	Punter-Receiver	Denver Broncos

ROGER SHOALS

GARY COLLINS

DICK MODZELEWSKI

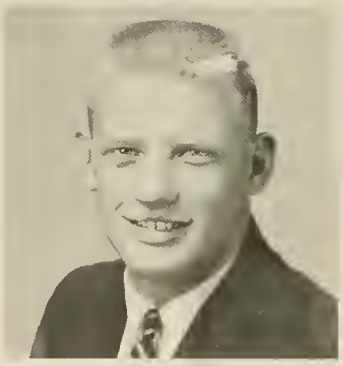

DICK SHINER

WALTER ROCK

TERP LEADERS OVER THE YEARS
(regular season games)

SCORING

97	Bob Shemonski — 1950
96	Lou Gambino — 1947
96	Ed Vereb — 1955
66	Ed Modzelewski — 1951
55	Daryl Hill — 1963
54	Kambiz Behbahani — 1971
54	Bernie Faloney — 1953
54	Dick Bielski — 1954
53	Ralph Felton — 1953
50	Billy Lovett — 1968
48	Dan Bungori — 1971
48	Jimmy Joyce — 1959

TOUCHDOWNS

16	Lou Gambino — 1947
16	Bob Shemonski — 1950
16	Ed Vereb — 1955
11	Ed Modzelewski — 1951
9	Bernie Faloney — 1954
8	Dan Bungori — 1971
8	Jimmy Joyce — 1959
8	Daryl Hill — 1963
8	Billy Lovett — 1968

TOUCHDOWN RECEPTIONS

8	Dan Bungori — 1971
7	Billy Van Heusen — 1966
7	Daryl Hill — 1963
4	Tom Brown — 1962
4	Gary Collins — 1959--60-61
4	Lloyd Colteryahn — 1952
4	Lou Weidensaul — 1951-52

INTERCEPTIONS

10	Bob Sullivan — 1965
8	Tom Brown — 1961
6	Larry Marshall — 1971
6	Tom Brown — 1962
6	Bernie Faloney — 1953
6	Joe Horning — 1951

RUSHING PLAYS

221	Art Seymore — 1970
217	Billy Lovett — 1968
182	Bo Hickey — 1964
169	Tommy Miller — 1969
156	Len Chiaverini — 1962
137	Jimmy Joyce — 1959
137	Billy Lovett — 1967
125	Lou Gambino — 1947
117	Monte Hinkle — 1971

TOTAL OFFENSE

1426	Dick Shiner — 1962
1395	Alan Pastrana — 1966
1386	Jack Scarbath — 1952
1265	Al Neville — 1971
1186	Dick Shiner — 1963
1076	Tommy Mont — 1942
1042	Phil Petry — 1964
1022	Dick Shiner — 1961

NATIONAL RANKINGS

	AP		UPI
	1951		**1951**
1	Tennessee	1	Tennessee
2	Mich. St.	2	Mich. St.
3	MARYLAND	3	Illinois
4	Illinois	4	MARYLAND
5	Ga. Tech	5	Ga. Tech
6	Princeton	6	Princeton
7	Stanford	7	Stanford
8	Wisconsin	8	Wisconsin
9	Baylor	9	Baylor
10	Oklahoma	10	T.C.U.
	1953		**1953**
1	MARYLAND	1	MARYLAND
2	Notre Dame	2	Notre Dame
3	Mich. St.	3	Mich. St.
4	Oklahoma	4	U.C.L.A.
5	U.C.L.A.	5	Oklahoma
6	Rice	6	Rice
7	Illinois	7	Illinois
8	Ga. Tech	8	Texas
9	Iowa	9	Ga. Tech
10	West Va.	10	Iowa
	1954		**1955**
1	Ohio State	1	Oklahoma
2	U.C.L.A.	2	Mich. St.
3	Oklahoma	3	MARYLAND
4	Notre Dame	4	U.C.L.A.
5	Navy	5	Ohio St.
6	Mississippi	6	T.C.U.
7	Army	7	Ga. Tech
8	MARYLAND	8	Auburn
9	Wisconsin	9	Notre Dame
10	Arkansas	10	Mississippi
	1955		
1	Oklahoma		
2	Mich. St.		
3	MARYLAND		
4	U.C.L.A.		
5	T.C.U.		
6	Ohio State		
7	Ga. Tech		
8	Notre Dame		
9	Mississippi		
10	Auburn		

YARDS PASSING

1499	Alan Pastrana — 1966
1324	Dick Shiner — 1962
1275	Al Neville — 1971
1165	Dick Shiner — 1963
1149	Jack Scarbath — 1952
1076	Tommy Mont — 1942
1053	Alan Pastrana — 1968

MOST PASS COMPLETIONS

121	Dick Shiner — 1962
108	Dick Shiner — 1963
107	Al Neville — 1971
102	Al Pastrana — 1966

MOST YARDS PASS RECEPTIONS

593	Lloyd Colteryahn — 1952
557	Tom Brown — 1962
536	Billy Van Heusen — 1966
516	Daryl Hill — 1963
499	Roland Merritt — 1969
490	Dan Bungori — 1971

MOST PASS RECEPTIONS

47	Tom Brown — 1962
43	Daryl Hill — 1963
32	Dan Bungori — 1971
32	Dennis O'Hara — 1971
32	Lloyd Colteryahn — 1952
30	Gary Collins — 1960-61
26	Don Ratliff — 1970
26	Ernie Arizzi — 1962

MOST TOUCHDOWN PASSES

17	Alan Pastrana — 1966
12	Tommy Mont — 1942
10	Al Neville — 1971
10	Dick Shiner — 1963
10	Jack Scarbath — 1952
10	Vic Turyn — 1947

YARDS RUSHING

963	Billy Lovett — 1968
945	Art Seymore — 1970
904	Lou Gambino — 1947
894	Bo Hickey — 1964
834	Ed Modzelewski — 1951
753	Chet Hanulak — 1953
642	Ed Vereb — 1955
629	Tom Miller — 1969
625	Ed Modzelewski — 1949
602	Len Chiaverini — 1962

MARYLAND ATHLETIC AWARDS

The Silvester Watch to the man who typified the best in college athletics.

1921	Andrew Nelson Nisbet
1922	Garry Edwin Semler
1923	George Findley Pollock
1924	Thomas Jackson McQuade
1925	Joseph Charles Burger
1926	William Carleton Supplee
1927	M. B. Stevens
1928	Lewis Walter Thomas
1929	Gordon Albert Kessler
1930	William Wilder Evans
	Albert Bogley Heagy
1931	Louis William Berger
1932	George Victor Chalmers
1933	Albert Westle Woods
1934	Norman Spencer Sothoron
1935	John William Guckeyson
1936	Louis Augustus Ennis, Jr.
1937	John Joseph Gormley
1938	William Caroal White
1939	Edwin Roberts Johnson
1940	George Edward Lawrence
1941	Robert Herman Smith
1942	Ralph Mosher Burlin
1943	(No record available of award)
1944	
1945	
1946	
1947	Thomas Allison Mont, Jr.
1948	George Brenner Simler
1949	Victor Turyn
1950	Joseph Travis Tucker
1951	Elmer Horsey Wingate, Jr.
1952	James Francis Johnson
1953	Paul Nestor
1954	Martin Richard Crytzer (silver medal)
1955	Burke L. Wilson (silver medal)
1956	Charles E. Wicker
1957	Burr Grim
1958	Eddie Cooke
1959	Thomas Tait
1960	James Joyce
1961	Dale Betty
1962	Clayton A. Beardmore
1963	Raymond F. Altman
1964	Richard Shiner
1965	Michael Cole
1966	Neil Brayton
1967	James J. McMillen
1968	Franklin T. Costello
1969	Giancarlo Brandoni
	Gobel Kline
	Roland Merritt
1970	David C. Reiss
1971	John E. Baker
1972	Richard Bendall

The Maryland Ring, a memorial to Charles L. Linhardt, Jr., to the Maryland male resident who is adjudged the best athlete of the year.

Football winners include:

1952	Dave Cianelli – Back
1953	John Alderton – End
1960	Rod Breedlove – Guard
1966	George Stem – Back
1967	Alan Pastrana – Football, Lacrosse
1971	Anthony E. Greene – Football, track
1972	Bill Reilly – Football, Lacrosse

TERRAPIN AWARDS

Senior Merit Award, a plaque presented by the Atlantic Coast Conference to a senior for excellence in scholarship and athletics.

1957	Mike Sandusky – football, wrestling
1958	Perry C. Moore – basketball, track
1959	Thomas Tait – track
1960	Bjorn Andersen – track
1961	Nick Kovalakides – track
1962	Stephen Hameroff – track
1963	Raymond Altman – lacrosse
1964	David Nardo – football
1965	Donald E. Dunphy – swimming
1966	Larry Bagranoff – football, lacrosse
1967	Steven H. Rosen – golf
1968	William S. Betts – track
1969	Billy Lovett – football
1970	Thomas Milroy – basketball
1971	Patrick M. Burke – football
1972	Russell Reid – wrestling

The Alvin L. Aubinoe Trophy to the unsung hero of the season.

1956	Al Wharton – Tackle
1957	Wilbur Main – Center
1958	Ted Kershner – Back
1959	Joe Gardi – Tackle
1960	Leroy Dietrich – Center
1961	Dick Barlund – End
1962	Murnis Banner – Halfback
1963	George Stem – Halfback
1964	John Kenny – End
1965	Charles Krahling – Center
1966	Bobby Collins – Back
1967	Pat Baker – Back
1968	Rick Carlson – End
1969	Paul E. Fitzpatrick – Back
1970	Robert J. MacBride – Tackle
1971	Jeff Shugars – Quarterback

The George C. Cook Memorial Scholarship Trophy to a member of the football team with the highest scholastic average.

1962	Don White – Quarterback
1963	Dave Nardo – End
1964	Dave Nardo – End
1965	Bruce Springer – Back
1966	Larry Bagranoff – Tackle
1967	Chuck Tine – Tackle
1968	Ralph Friedgen – Guard
1969	William Grant – End
	Ralph H. Friedgen – Guard
1970	Patrick M. Burke
1971	Steve Fromang

Geary F. Eppley Award to the graduating male senior athlete, who during his three years of varsity competition, lettered at least once and attained the highest over-all scholastic average.

1964	David D. Nardo – Football
1965	Donald E. Dunphy – Swimming
1966	Tom Bichy – Baseball
1967	Steven H. Rosen – Golf
1968	William S. Betts – Swimming
1969	David Werchen – Tennis
1970	Alfred J. Szczerbicki – Lacrosse
1971	Patrick M. Burke – Football
1972	Ken Knechtel – Baseball

Anthony C. Nardo Memorial Trophy to the best football lineman of the year.

1950	Bob Ward – Guard	1957	Don Healy – Tackle	1964	Fred Joyce – Guard
1951	Bob Ward – Guard	1958	Fred Cole – Tackle	1965	Dick Absher – End
1952	William Maletzky – Guard	1959	Tom Gunderman – Guard	1966	Dick Absher – End
1953	Stan Jones – Tackle	1960	Garry Collins – End	1967	Jim Lavrusky – Linebacker
1954	Bob Pellegrini – Guard	1961	Bill Kirchiro – Tackle	1968	Ron Pearson – End
1955	Mike Sandusky – Tackle	1962	Dave Crossan – Tackle	1969	Peter Mattia – Tackle

Bob Beall-Tommy Marcos Trophy to the best football lineman of the year.

1970	Guy M. Roberts – End	1971	Dennis O'Hara – End

Jim Tatum Memorial Trophy to the outstanding tackle.

1959	Kurt Schwarz	1964	Larry Bagranoff	1969	Peter Mattia
1960	Tom Sakovich	1965	Larry Bagranoff	1970	Peter Mattia
1961	Bill Kirchiro	1966	Tom Cichowski	1971	Guy Roberts
1962	Dave Crossan	1967	Tom Myslinski		
1963	Olaf Drozdov	1968	Tom Plevin		

The Teke Trophy to the student who during his four years at the University has rendered the greatest service to football.

1950	John Idzik – Back	1958	Bob Rusevlyan – Back	1966	Dick Absher – End
1951	Bob Ward – Guard	1959	Kurt Schwarz – Tackle	1967	Lou Stickel – Back
1952	Ed Fullerton – Back	1960	Vincent Scott – End	1968	Billy Lovett – Fullback
1953	Bernie Faloney – Back	1961	Gary Collins – End	1969	Kenneth B. Dutton – Back
1954	John Irvine – Center	1962	Tom Brown – Halfback	1970	Peter Mattia – Tackle
1955	Bob Pellegrini – Center	1963	Bob Burton – Halfback	1971	Tommy Miller – Back
1956	Mike Sandusky – Tackle	1964	Olaf Drozdov – Tackle		
1957	Gene Alderton – Center	1965	George Stem – Back		

The first regularly scheduled college football game to be televised was the Penn-Maryland game of October 5, 1940.

Dick Lamb, Historian, Football Writers Association

SPECIAL TERRAPIN AWARDS

BEST OFFENSIVE BACK

1952	Chester Hanulak – Halfback
1953	Ralph Felton – Fullback
1954	Ron Waller – Halfback
1955	Ed Vereb – Halfback
1956	Fred Hamilton – Halfback
1957	Bob Rusevlyan – Quarterback
1958	Bob Rusevlyan – Quarterback
1959	Jim Joyce – Fullback
1960	Dale Betty – Quarterback
1961	Dick Shiner – Quarterback
1962	Tom Brown – Halfback
1963	Dick Shiner – Quarterback
1964	Tom Hickey – Tailback
1965	Walt Marciniak – Fullback
1966	Alan Pastrana – Quarterback
1967	Billy Lovett – Fullback
1968	Billy Lovett – Fullback
1969	Tom Miller – Fullback
1970	Art Seymore – Halfback
1971	Al Neville – Quarterback

BEST DEFENSIVE BACK

1952	Ed Fullerton – Halfback
1953	Dick Nolan – Halfback
1954	Joe Horning – Halfback
1955	Lynn Beightol – Quarterback
1956	Bob Rusevlyan – Quarterback
1957	Bob Layman – Halfback
1958	Jim Joyce – Fullback
1959	Dwayne Fletcher – Quarterback
1960	Jim Davidson – Quarterback
1961	Tom Brown – Halfback
1962	Joe Hrezo – Fullback
1963	Ernie Arizzi – Halfback
1964	Bob Sullivan – Halfback
1965	Fred Cooper – Halfback
1966	Lou Stickel – Halfback
1967	Bob Colbert – Halfback
1968	Kenny Dutton – Halfback
1969	Tony Greene – Safety
1970	Tony Greene – Safety
1971	Larry Marshall – Halfback

BEST OFFENSIVE LINEMAN

1952	Tom Cosgrove – Center
1953	Marty Crytzer – End
1954	Jack Bowersox – Guard
1955	Russell Dennis – End
1956	Al Wharton – Tackle
1957	Tom Gunderman – Guard
1958	Fred Cole – Tackle
1959	Tom Gunderman – Guard
1960	Bob Hacker – Center
1961	Roger Shoals – Tackle
1962	Roger Shoals – Tackle
1963	Gene Feher – Center
1964	Joe Frattaroli – Guard
1965	Matt Arbutina – Tackle
1966	Tom Cichowski – Tackle
1967	Ron Pearson – Guard
1968	Bill Meister – Guard
1969	Bill Meister – Guard
1970	Pat Burke – Guard
1971	Tim Brannan

BEST DEFENSIVE LINEMAN

1952	John Alderton – End
1953	Bob Morgan – Tackle
1954	Tom McLuckie – Guard
1955	Mike Sandusky – Tackle
1956	Mike Sandusky – Tackle
1957	Rod Breedlove – Guard
1958	Ben Scotti – End
1959	Rod Breedlove – Guard
1960	Tom Sankovich – Tackle
1961	Dave Crossan – Tackle
1962	Walter Rock – Guard
1963	Joe Ferrante – Guard
1964	Olaf Drozdov – Tackle
1965	Larry Bagranoff – Tackle
1966	Jim Lavrusky – Linebacker
1967	Mike Grace – Guard
1968	Henry Gareis – End
1969	Peter Mattia – Tackle
1970	Guy Roberts – End
1971	Chris Cowdrey – End

MARYLAND FOOTBALL RECORDS

SINGLE GAME – INDIVIDUAL

SCORING

Most Points Scored
31 by Bob Shemonski vs. Virginia Tech, 1950 (5 TD's, 1 PAT)

Most Touchdowns Scored
5 by Bob Shemonski vs. Virginia Tech, 1950

Most Points-After-Touchdown Scored
6 by Bob Dean vs. South Carolina, 1949
6 by Don Decker vs. West Virginia, 1951
6 by Vincent Scott vs. Virginia, 1960

Most Touchdown Passes Caught
2 by Don Gleasner vs. Virginia, 1945
2 by Leroy Mortor vs. Michigan State, 1946
2 by Lou Gambino vs. West Virginia, 1947
2 by Elmer Wingate vs. George Washington, 1948
2 by Stan Karnash vs. George Washington, 1949
2 by Pete Augsburger vs. South Carolina, 1949
2 by Henry Fox vs. Georgetown, 1949
2 by Lloyd Colteryahn vs. LSU, 1952
2 by Bill Walker vs. Alabama, 1953
2 by Gary Collins vs. Clemson, 1959
2 by Billy Van Heusen vs. N. C. State, 1966
2 by Billy Van Heusen vs. Florida State, 1966
2 by Dan Bungori vs. Florida, 1971

Most Touchdowns Responsibility (Run and Pass)
5 by Bob Shemonski vs. Virginia Tech, 1950

Most Field Goals Scored
3 by Vincent Scott vs. West Virginia, 1959

TOTAL OFFENSE

Most Net Yards Gained Rushing and Passing
272 by Dick Shiner vs. SMU, 1962 (238 passing, 34 rushing)

Most Total Plays
46 by Al Neville vs. Penn State, 1971 (35 passes, 11 rushes)

Best Offensive Average (Minimum Four Plays, Rushing and Passing)
24.0 by Ernie Arizzi vs. Syracuse, 1961 (4 plays, 96 yards)

RUSHING

Most Yards Gained Rushing (Net)
193 by Ray Poppleman vs. Western Maryland, 1931 (24 carries)

Most Rushes
39 by Billy Lovett vs. North Carolina, 1968
39 by Billy Lovett vs. South Carolina, 1968

Best Rushing Average
24.0 by Ernie Arizzi vs. Syracuse, 1961 (4 carries)

Longest Scoring Run From Scrimmage
90 yards by Dick Burgee vs. Missouri, 1954

Longest Non-Scoring Run From Scrimmage
76 yards by Harry Bonk vs. North Carolina, 1948

PASSING

Most Yards Gained Passing
249 by Al Neville vs. Penn State 1971 (23 for 35)

Most Passes Attempted
35 by Jim Corcoran vs. Penn State, 1965 (completed 18)
35 by Jeff Shugars vs. Miami (Ohio), 1969 (completed 19)
35 by Al Neville vs. Penn State 1971 (completed 23)

Most Passes Completed
23 by Al Neville vs. Penn State, 1971 (attempted 35)

Best Completion Percentage (Minimum, 10 attempts)
.800 by Tommy Mont vs. Bainbridge, 1946 (8 of 10)

Most Touchdown Passes Thrown
3 by Tommy Mont vs. Connecticut, 1942
3 by Vic Turyn vs. George Washington, 1948
3 by Stan Lavine vs. George Washington, 1949
3 by Jack Scarbath vs. West Virginia, 1951
3 by Jack Scarbath vs. LSU, 1952
3 by Dale Betty vs. North Carolina State, 1959
3 by Dale Betty vs. Clemson, 1959
3 by Dick Novak vs. West Virginia, 1959
3 by Dick Shiner vs. Penn State, 1961
3 by Alan Pastrana vs. North Carolina State, 1966

Most Passes Caught
10 by Darryl Hill vs. Clemson, 1963

Most Yards Gained By Pass Receptions
142 yards by Roland Merritt vs. Miami (Ohio) on 6 catches (one an 82 yard touchdown play), 1969 143 – Bungori

Longest Scoring Pass and Run
92 yards by Stan Lavine to Ed Bolton vs. S. Carolina, 1949 (pass 15 yds., run 77 yds.)

Longest Scoring Run After Pass
77 yards by Ed Bolton on pass from Stan Lavine vs. S. Carolina, 1949 (pass 15 yards)

Longest Non-Scoring Pass and Run
73 yards by Tommy Mont to Hubie Werner vs. Lakehurst, 1942 (pass 32 yds., run 41 yds.)

Longest Non-Scoring Run After Pass
41 yards by Hubie Werner vs. Lakehurst, 1942, on 32-yards pass from Tommy Mont

Longest Scoring Pass
40 yards by Dick Novak to Jim Davidson vs. West Virginia, 1959

Longest Non-Scoring Pass
50 yards by Alan Pastrana to Ralph Donofrio vs. Wake Forest, 1966

Most Passes Had Intercepted
4 by Dick Shiner vs. Navy, 1963
4 by Alan Pastrana vs. Clemson, 1966

Most Passes Intercepted
3 by Bob Shemonski vs. Georgia, 1951
3 by Tom Brown vs. Air Force, 1961
3 by Bob Sullivan vs. Navy, 1965

Most Yards Gained On Interception Runbacks
111 yards by Dick Lewis vs. North Carolina State, 1956

Longest Scoring Run Of Intercepted Pass
100 yards by Joe Horning vs. Missouri, 1951 (105 actual)
100 yards by Dickie Lewis vs. N. C. State, 1956 (103 actual)
100 yards by Tom Brown vs. Virginia, 1962

Longest Non-Scoring Run Of Intercepted Pass
74 yards by Bernie Faloney vs. LSU, 1952

Longest Scoring Run Of Intercepted Pass By Opponent
93 yards by Walter Matson of Pennsylvania, 1941

OTHERS

Most Punts
11 by Greg Fries vs. Clemson, 1968, Syracuse, 1969

Most Total Yards Punting
510 by Bill Guckeyson vs. Syracuse, 1936

Best Punting Average
53 yards by Lynn Beightol vs. Oklahoma, 1956 Orange Bowl (3 punts)

Longest Punt With Roll
88 yards by John Fritsch vs. Miami, 1956
Note: "Untz" Brooke Brewer had a 93-yard punt vs. VMI, 1916, but records are incomplete. Kick may have been measured from point of kick, not from line of scrimmage.

Longest Punt With Roll By Opponent
84 yards by Charlie Justice of North Carolina, 1948

Most Punts Returned
8 by Larry Marshall vs. Villanova, 1971 (141 yards)

Most Yards Gained Returning Punts
146 by Bob Shemonski vs. North Carolina State, 1950 (5 returns)

Longest Punt Return For Touchdown
100 yards by Frank Brady of Navy, 1951

Longest Punt Return For Touchdown by Opponent
100 yards by Frank Brady of Navy, 1951

Longest Non-Scoring Punt Return
67 yards by John McVicker vs. Syracuse, 1956

Most Punts Blocked
1 by several players

Most Kickoffs Returned
6 by Larry Marshall vs. Miami (Ohio), 1969 (129 yards)

Most Yards Returning Kickoffs
153 by Tom Brown vs. Miami, 1962 (5 returns)

Longest Kickoff Return For Touchdown
100 yards by Dick Novak and Dennis Condie vs. Virginia, 1960 (102 actual). Novak ret. to nine yard line, then lateraled to Condie who returned 91 yards.
100 yards by Kenny Ambrusko vs. Navy, 1964 (101 actual)

Longest Kickoff Return For Touchdown By Opponent
93 yards by Jim McPherson of North Carolina, 1926

Longest Non-Scoring Kickoff Return
76 yards by Howie Dare vs. Miami, 1957

Longest Scoring Run With Recovered Fumble
23 yards by Howie Dare vs. North Carolina State, 1954

Longest Non-Scoring Run With Recovered Fumble By Opponent
75 yards by Dave Russell of Washington and Lee, 1942

Most Opponents Fumbles Recovered
3 by Tom Gunderman vs. Miami, 1957

Longest Field Goal
48 yards by Vincent Scott vs. West Virginia, 1959

SINGLE GAME RECORDS – TEAM

SCORING

Highest Score
Maryland 80 – Washington College 0, 1927

Most Total Points Scored By Both Teams
90 in 1971; Maryland 27 Penn State 63

Largest Victory Margin
80-0 vs. Washington College, 1927

Largest Defeat Margin
0-76 vs. Navy, 1913

Most Touchdowns Scored
12 vs. Washington College, 1927

Most Points-After-Touchdown Scored
8 vs. Washington College, 1927
8 vs. Missouri, 1954

Most Field Goals Scored
3 vs. West Virginia, 1959

Most Touchdowns Scored Passing
4 vs. George Washington, 1948 (3 by Vic Turyn, 1 by John Idzik)
4 vs. Navy, 1952 (2 by Jack Scarbath, 1 by Lloyd Colteryahn, 1 by Bernie Faloney)
4 vs. George Washington, 1954 (2 by Frank Tamburello, 1 by Charles Boxold, 1 by Lynn Beightol)

Most Touchdowns Scored Passing By Opponents
4 by Wake Forest, 1958 (3 by Norm Snead, 1 by Charlie Parker)
4 by Virginia 1965 (by Bob Davis)
4 by Florida 1971 (by John Reaves)

Most Safeties Scored
2 vs. Delaware, 1947
2 vs. Georgetown, 1950

TOTAL OFFENSE

Most Total Yards Gained
602 vs. West Virginia, 1951 (523 rushing, 79 passing)

Fewest Total Yards Gained
29 vs. Syracuse, 1959

Most Total Plays
92 vs. Texas, 1959

RUSHING

Most Net Yards Gained Rushing
577 vs. Virginia Tech, 1950

Fewest Net Yards Gained Rushing
Minus 58 vs. Navy, 1965

Most Rushes
76 vs. Miami, 1958

Fewest Rushes
24 vs. North Carolina State, 1965

Best Average Per Rush
10.5 yards vs. Virginia Tech, 1950 (577 yards, 55 rushes)

Fewest Net Yards Gained Rushing By Opponents
Minus 21 by West Virginia, 1951
Minus 21 by UCLA, 1955

Most First Downs Rushing
24 vs. Washington and Lee, 1951

Fewest First Downs Rushing
1 vs. Michigan State, 1944
1 vs. Syracuse, 1959

PASSING

Most Yards Gained Passing
336 vs. Penn State 1971 (27 for 40)

Fewest Yards Gained Passing
0 vs. Michigan State, 1944
0 vs. Vanderbilt, 1948
0 vs. Missouri, 1951

Most Passes Attempted
48 vs. South Carolina 1971 (23 completions for 210 yards)

Most Passes Completed
27 vs. Penn State 1971 (40 attempts for 336 yards)

Fewest Passes Completed
0 vs. Michigan State, 1944 (1 attempt)
0 vs. Vanderbilt, 1948 (12 attempts)
0 vs. Missouri, 1951 (3 attempts)

Fewest Passes Attempted
1 vs. Michigan State, 1944
1 vs. Wake Forest, 1969

Best Completion Percentage (Minimum, 10 attempts)
.800 vs. Georgia, 1952 (8 completions, 10 attempts)

Most Passes Intercepted
7 vs. Georgia, 1951

Most Passes Had Intercepted
6 by Pennsylvania, 1941

Most First Downs Passing
18 vs. Penn State 1971

Fewest First Downs Passing
0 – 13 times, last vs. Wake Forest, 1969

Most Passes Attempted By Opponents
57 by West Virginia, 1951 (19 completions)

Fewest Passes Completed by Opponents
0 by Syracuse, 1939 (5 attempts)
0 by Michigan State, 1944 (0 attempts)
0 by Delaware, 1948 (3 attempts)
0 by Boston University, 1952 (6 attempts)
0 by Kentucky, 1956 (3 attempts)

Fewest Yards Gained Passing By Opponents
Minus 1 by Clemson, 1956

OTHERS

Most Punts
14 vs. Virginia, 1937
14 vs. Western Maryland, 1940

Fewest Punts
1 vs. Washington and Lee, 1953
1 vs. Georgia, 1953
1 vs. Syracuse, 1955
1 vs. North Carolina State, 1954
1 vs. South Carolina, 1962

Most Total Yards Punting
510 vs. Syracuse, 1936 (10 punts)

Best Punting Average
51.7 yards vs. Washington and Lee, 1951 (155 yds., 3 punts)

Most Total First Downs
29 vs. Wake Forest, 1963

Fewest Total First Downs
1 vs. Michigan State, 1944

Most Fumbles
8 vs. Georgia, 1952 (lost 2)

Fewest Fumbles
0 vs. VMI, 1945
0 vs. Kentucky, 1954
0 vs. South Carolina, 1958
0 vs. South Carolina, 1959
0 vs. West Virginia, 1960
0 vs. Virginia, 1960

Most Fumbles Lost
6 vs. North Carolina, 1947

Most Fumbles By Opponents
8 by South Carolina, 1948
8 by Mississippi, 1953

Most Opponents Fumbles Recovered
5 vs. Missouri in Gator Bowl, Jan. 1, 1950
5 vs. West Virginia, 1950
5 vs. North Carolina, 1960

Most Penalties
18 vs. Virginia Tech, 1950

Most Yards Penalized
130 vs. Virginia Tech, 1948
130 vs. Virginia Tech, 1950

Fewest Penalties
0 vs. Duke, 1941

Most Penalties By Opponents
15 by Miami, 1957

Most Yards Opponents Penalized
135 by North Carolina, 1953

Fewest Penalties By Opponents
0 by Western Maryland, 1937
0 by Western Maryland, 1939
0 by Florida, 1939
0 by Washington and Lee, 1941
0 by William and Mary, 1945
0 by South Carolina, 1953

SEASON RECORDS – INDIVIDUAL

SCORING

Most Points Scored, Regular Season
97 by Bob Shemonski, 1950 (10 games)
96 by Lou Gambino, 1947 (10 games)
96 by Ed Vereb, 1955 (10 games)

Most Points Scored, One Season, Including Bowl Games
114 by Lou Gambino (96 in 1947 season plus 3 TD's in 1948 Gator Bowl)
102 by Ed Vereb (96 in 1955 season plus one TD in 1956 Orange Bowl)

Most Touchdowns Scored, Regular Season
16 by Lou Gambino, 1947 (10 games)
16 by Bob Shemonski, 1950 (10 games)
16 by Ed Vereb, 1955 (10 games)

Most Touchdowns Scored One Season, Including Bowl Games
19 by Lou Gambino (16 in 1947 season plus 3 in 1948 Gator Bowl)
17 by Ed Vereb (16 in 1955 season plus one in 1956 Orange Bowl)

Most Points-After-Touchdown Scored, All Games
41 by Don Decker (37 in 1951 season, 4 in 28-13 1952 Sugar Bowl victory over Tennessee, 55 attempts)

Most Touchdown Passes Caught
8 by Dan Bungori, 1971 in 11 games

Most Touchdowns Responsibility (Run and Pass)
21 by Alan Pastrana, 1966 (17 TD passes, 4 TD's)

Most Field Goals
10 by Kambiz Behbahani, 1971

Most Points By Kicking
54 by Kambiz Behbahani, 1971 (10 FG-24 PAT)

TOTAL OFFENSE

Most Yards Total Offense (Rushing and Passing)
1,426 by Dick Shiner, 1962, 10 games

Most Total Plays
314 by Dick Shiner, 1963, 10 games

RUSHING

Most Net Yards Rushing, Regular Season
963 by Billy Lovett, 1968, 10 games
904 by Lou Gambino, 1947, 10 games
834 by Ed Modzelewski, 1951, 9 games
Note: Ray Poppleman gained 1,350 yards in 1931 but his total is believed to be total offense, not net yardage.

Most Net Yards Rushing, Including Bowl Games
1,069 by Lou Gambino (includes 904 yards of 1947 season plus 165 in 22 carries in 1948 Gator Bowl)
987 by Ed Modzelewski (includes 834 yards of 1951 plus 153 in 1952 Sugar Bowl)

Most Rushes
221 by Art Seymore in 11 games, 1970

Best Rushing Average
9.8 yards by Chet Hanulak, 1953

PASSING

Most Yards Gained Passing
1,499 by Alan Pastrana in 10 games, 1966 (102 completions in 195 attempts)

Most Passes Attempted
222 by Dick Shiner in 10 games, 1963 (completed 108)

Most Passes Completed
121 by Dick Shiner in 10 games, 1962 (203 attempts)

Best Completion Percentage
.621 by Dale Betty in 10 games, 1960 (completed 82 of 132)

Most Touchdown Passes Thrown
17 by Alan Pastrana, 1966, 10 games

Most Passes Caught
47 by Tom Brown in 10 games, 1962 (557 yards)

Most Yards Gained on Pass Receptions
593 by Lloyd Colteryahn, 1952 (32 receptions, 9 games)

Most Passes Had Intercepted
16 by Dick Shiner in 10 games, 1962

Most Passes Intercepted
10 by Bob Sullivan in 10 games, 1965 (Led nation)

Most Yards Returning Intercepted Passes
147 by Joe Horning, 1951 (6 interceptions in 9 games)

OTHERS

Most Punts
72 by Greg Fries, 1968 and 1969 (each 10 games)

Best Punting Average
43.7 by Bill Walker in 10 games, 1955 (15 punts). Walker added four punts in 1956 Orange Bowl for an 11-game average of 41.2, 19 punts.

Most Punts Returned
35 by Larry Marshall in 11 games 1971 (375 yards)

Most Yards Gained On Punt Returns
408 by Bob Shemonski in 10 games, 1950, 28 returns

Best Punt Return Average (More Than Three Returns)
24.5 by Tom Brown on 8 returns, 1961

Most Kickoffs Returned
24 by Kenny Dutton, 1967 (454 yards)

Most Yards Gained on Kickoff Returns
587 by Larry Marshall on 22 returns, 1971

Best Kickoff Return Average (More Than Three)
44 yards by Howie Dare, 1957 (6 returns for 264 yards)

Best Point-After-Touchdown Average
1.000 by John Hannigan, 1961 (17 for 17)
1.000 by Bernardo Bramson, 1965 (15 for 15)

SEASON RECORDS – TEAM

SCORING

Most Points Scored
353 in 9 regular season games, 1951
381 in 10 games, including 1951 season plus '52 Sugar Bowl

Fewest Points Scored (Full Season)
39 in 9 games, 1940

Most Points Scored By Opponents
299 in 10 games, 1968

Fewest Points Scored By Opponents
31 in 10 regular season games, 1953
38 in 11 games, 1953 season plus 1954 Orange Bowl

Most Touchdowns Scored
52 in 9 regular-season games, 1951
56 in 10 games, 1951 season plus 1952 Sugar Bowl

Most Field Goals Scored
10 in 1971 (all by Kambiz Behbahani)

Most Points-After-Touchdown Scored
38 in 9 regular-season games, 1951
42 in 10 games, 1951 season plus 1952 Sugar Bowl

TOTAL OFFENSE

Most Yards Gained Rushing and Passing
3,822 in 9 games, 1951 (2,921 rushing, 901 passing)
4,174 in 10 games, including 1951 season plus 28-13 1952 victory over Tennessee in Sugar Bowl (3,210 rushing, 964 passing)

Most Yards Gained Rushing and Passing By Opponents
4,192 in 10 games, 1968 (2,272 rushing, 1,920 passing)

Fewest Yards Gained Rushing and Passing By Opponents
1,691 in 10 games, 1955 (761 yards rushing, 930 passing)
Oklahoma gained 202 yards rushing, 53 passing, in 1956 Orange Bowl for 11-game total of 1,946 yards

RUSHING

Most Yards Gained Rushing
2,921 in 9 regular-season games, 1951
3,210 in 10 games, 1951 season plus 28-13 victory over Tennessee in 1952 Sugar Bowl

Most Rushing Plays
534 in 1968

Most Yards Gained Rushing By Opponents
2,371 in 9 games, 1967

PASSING

Most Yards Gained Passing
1,748 in 11 games, 1971

Most Passes Attempted
285 in 11 games, 1971 (145 completions)

Most Passes Completed
145 in 11 games, 1971 (285 attempts)

Best Passing Percentage
.577 in 10 games, 1960 (105 of 182 attempts)

Most Yards Gained Passing By Opponents
1,920 in 10 games, 1968

Fewest Yards Gained Passing By Opponents
731 in 10 games, 1957 (Note: early records incomplete)

Best Passing Percentage By Opponents
.527 in 9 games, 1967 (77 completions, 146 attempts)

Most Pass Interceptions
34 in 9 games, 1951
38 in 10 games, including the 28-13 victory over Tennessee in the Sugar Bowl, Jan. 1, 1952

Most Pass Interceptions By Opponents
23 in 10 games, 1948

OTHERS

Most Punts
79 in 11 games, 1970

Most Yards All Punts
2,832 in 10 games, 1969 (73 punts); 3180 in 11 games, 1970

Best Punting Average
41.5 yards in 10 games, 1953 (37 punts)

Most Punts By Opponents
85 in 10 games, 1950

Most First Downs
193 in 11 games, 1971

Most First Downs By Opponents
222 in 10 games, 1968

Most Fumbles
44 in 10 games, 1950 (Lost 22)

Most Opponents Fumbles
40 in 10 games, 1960 (Maryland recovered 19)
40 in 11 games, 1971 (Maryland recovered 22)

Fewest Fumbles
17 in 10 games, 1960 (Lost 7)

Most Penalties
78 in 11 games, 1953 (492.5 yards)

Most Yardage Lost By Penalties
694 in 10 games, 1956 (72 penalties)

Best Seasons
1951–Won 9 Lost 0 during regular season, defeated Tennessee 28-13 in 1952 Sugar Bowl for 10-0 record
1953–Won 10 Lost 0 during 1954 regular season, lost to Oklahoma 7-0 in 1954 Orange Bowl for 10-1 record
1955–Won 10 Lost 0 during regular season, lost to Oklahoma 20-6 in 1956 Orange Bowl for 10-1 record.

Worst Season
1967–Won 0 Lost 9

CAREER RECORDS – INDIVIDUAL

SCORING

Most Points Scored Regular Season
126 by Ed Modzelewski in 28 games, 1949-51 (21 touchdowns)

Most Points Scored, All Games
133 by Bob Shemonski in 30 games, 1949-51 (22 TD's, 1 PAT) incl. 2 TD's in 1950 Gator Bowl, 1 TD in 1952 Sugar Bowl
132 by Ed Modzelewski in 30 games, 1949-51, including one TD in 1950 Gator Bowl

Most Touchdowns Scored, All Games
22 by Ed Modzelewski, 30 games, 1949-51 (21 regular season)
22 by Bob Shemonski, 30 games, 1949-51 (19 regular season)

Most Points-After-Touchdown Scored
63 by Don Decker, 1951-52 (82 attempts)

Most Touchdown Passes Caught
12 by Gary Collins, 1959-60-61 (30 games)

Most Touchdowns Responsibility, Run and Pass
35 by Jack Scarbath, 1950-51-52

Most Field Goals
18 by Bernardo Bramson, 1964-66, 30 games
Note: "Untz" Brooke Brewer kicked 14, 1916-21, employing both drop kick and placement

Most Points By Placekicker
110 by Bernardo Bramson, 1964-66, 30 games (56 PAT's in 58 attempts, 18 field goals)

Most Consecutive Points-After-Touchdown Scored
28 by Bernardo Bramson, Nov. 7, 1964 to Sept. 24, 1966
Note: Bramson made his first nine in '64, missed one, then made final eight. He was 15-15 for 1965, made his first five in '66, missed one, then made 19 straight, to complete 56-58 record.

TOTAL OFFENSE

Most Net Yards Gained Rushing and Passing
2,838 by Jack Scarbath, regular season, 1950-52, 28 games
2,909 by Jack Scarbath, includes regular seasons 1950-52, plus 71 yards in 1952 Sugar Bowl (average 5.7 per play)

Most Total Plays, Rushing and Passing
790 by Dick Shiner, 1961-63, 30 games (avg. gain 3.0 yards)

RUSHING

Most Net Yards Gained Rushing, Regular Season
1,913 by Ed Modzelewski, 28 games, 1949-51
1,913 by Billy Lovett, 29 games, 1966-68

Most Net Yards Gained Rushing, All Games
2,102 by Ed Modzelewski, 30 games, including 36 yards in 1950 Gator Bowl and 153 yards in 1952 Sugar Bowl

Most Rushes
452 by Billy Lovett, 29 games, 1966-68

Best Rushing Average, Regular Season Games
8.1 yards by Chet Hanulak, 28 games, 1951-53 (1,544 yards, 190 carries)

Best Rushing Average, All Games
7.9 yards by Chet Hanulak, 30 games, including 35 yards on 4 carries in 1952 Sugar Bowl and 39 yards on 12 carries in 1954 Orange Bowl.

PASSING

Most Yards Gained Passing
3,410 by Dick Shiner, 30 games, 1961-63

Most Passes Attempted
536 by Dick Shiner, 30 games, 1961-63

Most Passes Completed
287 by Dick Shiner, 30 games, 1961-63
Best Completion Percentage
.583 by Dale Betty, 1958-60, 30 games (127 for 218)
Most Touchdown Passes Thrown, Regular Season
23 by Alan Pastrana, 20 games, 1966 and 1968

Most Passes Caught, Regular Season
74 by Gary Collins, 30 games, 1959-61
Most Yards Gained By Pass Receptions
1,182 by Gary Collins, 30 games, 1959-61
Most Passes Intercepted
17 by Tom Brown, 30 games, 1960-62

YEAR BY YEAR RECORDS

MARYLAND AGGIES

1892 (0-3-0)

0	St. Johns	50
0	Johns Hop.	62
0	Episcopal Hi.	16

1893 (6-0-0)

36	Eastern Hi.	0
10	Central Hi.	0
18	Balt. City Col.	0
6	St. Johns Col.	0
18	W. Md. Col.	10
16	Orient Ath. Col.	6

1894 (3-3-0)

52	W. Md. Col.	0
12	Wash. Col.	0
6	St. Johns	22
6	Georgetown	4
0	Col. Ath. Cl.	26
0	Mt. St. Marys	24

1895 — No Team
No Games

1896 (6-2-2)

0	Eastern Hi.	6
0	Gallaudet	0
32	Business Hi.	0
10	Central Hi.	6
18	Alexandria Hi.	0
20	Bethel Mil. Ac.	10
0	Episcopal Hi.	6
16	West. Md.	6
14	Central Hi.	0
0	U. of Md.	0

1897 (2-4-0)

24	Central Hi.	6
4	Eastern Hi.	0
0	J. Hopkins	30
4	St. Johns	6
6	Gallaudet	16
0	Balt. Med. Col.	10

1898 (2-5-0)

5	Columbian U.	17
0	West. Md.	32
36	Eastern Hi.	0
0	Gallaudet	33
0	Johns Hopkins	16
0	Episcopal Hi.	37
27	Rock Hill Col.	0

1899 (1-4-0)

0	West. Md.	21
26	Eastern Hi.	0
0	Johns Hopkins	40
0	Delaware Col.	34
0	St. Johns	62

1900 (3-4-1)

0	Western Hi.	0
0	Gib. Ath. Cl.	17
0	Georgetown Prep	5
6	Episcopal Hi.	34
5	Gonzaga Hi.	11
15	Georgetown Prep	0
21	Gonzaga	0
21	Char. Hall. Ac.	0

1901 (1-7-0)

6	Del. Col.	24
10	Gallaudet Re.	11
0	Johns Hopkins	6
6	Rock Hill Col.	11
0	Central Hi.	11
27	U.S. Marines	0
0	Wal'k Ath. Cl.	36
0	West. Md.	30

1902 (3-5-2)

0	Georgetown	27
5	Mt. St. Jos.	0
11	Columbian U.	10
6	Olympia Ath.	0
0	Wash. Col.	0
0	Mt. St. Marys	5
6	West. Md.	26
0	U. of Md.	5
0	Johns Hopkins	17
0	Del. Col.	0

1903 (7-4-0)

0	Georgetown	28
5	Clifton Ath.	0
21	Gunton Tem.	0
0	St. Johns	18
28	Wash. Col.	0
27	Tech. Hi.	0
0	Mt. St. Marys	2
6	West. Md.	0
11	U. of Md.	0
0	Dela. Col.	16
6	Columbian U.	0

1904 (2-4-2)

0	Georgetown	22
0	Ran. Macon	0
0	Ftress Monroe	0
11	Mt. St. Marys	6
0	West. Md.	5
22	Gallaudet	5
0	U. of Md.	6
0	Dela. Col.	18

1905 (6-4-0)

20	Balt. Poly In.	0
16	Gallaudet	0
0	West. Md.	10
0	Navy	17
17	Wm. & Mary	0
28	Mt. St. Josephs	0
27	St. Johns	5
0	Wash. Col.	17
23	U. of Md.	5
0	Dela. Col.	12

1906 (5-3-0)

5	Tech. Hi.	0
22	Balt. City Col.	0
0	Navy	12
0	Georgetown	28
0	Mt. Wash. Cl.	29
20	St. Johns	4
16	Rock Hill Col.	0
35	Wash. Col.	0

1907 (3-6-0)

13	Tech. High	0
0	Georgetown	10
5	Richmond Col.	11
0	Navy	12
6	Mt. St. Marys	12
10	Geo. Washington	0
10	Wash. Col.	5
0	St. Johns	16
0	Gallaudet	5

1908 (3-8-0)

5	Central High	0
5	Tech. High	6
0	Richmond Col.	22
0	Johns Hopkins	10
0	Navy	57
5	Gallaudet	0
0	Fred'bg Col.	10
12	Balto. Poly	6
0	St. Johns	31
0	Wash. Col.	11
0	Geo. Washington	57

1909 (2-5-0)

0	Richmond Col.	12
0	Johns Hopkins	9
0	Tech. High	11
5	Rock Hill	0
0	George Washington	26
0	N. C. State	31
14	Gallaudet	12

1910 (4-3-1)

12	Central High	0
20	Richmond Col.	0
11	Johns Hopkins	11
21	Catholic U.	0
11	George Washington	0
0	V.M.I.	8
0	St. Johns	6
3	West. Md.	17

1911 (4-4-2)

6	Tech. High	0
0	Richmond	0
5	Fred'bg Col.	0
0	Central High	14
3	Johns Hopkins	6
6	Catholic U.	6
0	St. Johns	27
5	Wash. Col.	17
6	West. Md.	0
6	Gallaudet	2

1912 (6-1-1)

31	Tech. High	6
46	Richmond Col.	0
58	U. of Md.	0
13	Johns Hopkins	0
0	St. Johns	27
13	Gallaudet	6
17	West. Md.	7
13	Penn. Mil. Col.	13

1913 (6-3-0)

27	Balto City	10
45	Richmond Col.	0
26	Johns Hopkins	0
46	West. Md.	0
0	Navy	76
13	St. Johns	0
26	Wash. Col.	0

0	Gallaudet	13
7	Penn. Mil.	27

1914 (5-3-0)

0	Balto. Poly	6
6	Catholic U.	0
13	West. Md.	20
14	Johns Hopkins	0
10	St. Johns	0
3	Wash. Col.	0
0	Gallaudet	23
26	Penn. Mil.	0

1915 (6-3-0)

31	Balto Poly	0
0	Haverford	7
0	Catholic U.	16
10	Gallaudet	3
14	Penn Mil.	13
27	St. Johns	14
28	Wash. Col.	13
51	West. Md.	0
0	Johns Hopkins	3

MARYLAND STATE

1916 (6-2-0)

6	Dickinson	0
7	Navy	14
15	V.M.I.	9
6	Haverford	7
31	St. Johns	6
10	N.Y.U.	7
13	Catholic U.	9
54	Johns Hopkins	0

1917 (4-3-1)

20	Dela. Col.	0
0	Navy	62
14	V.M.I.	14
29	Wake Forest	13
6	N. C. State	10
13	St. Johns	3
0	Penn. State	57
7	Johns Hopkins	0

1918 (4-1-1)

6	American U.	13
7	V.M.I.	6
19	West. Md.	0
6	New York U.	2
19	St. Johns	14
0	Johns Hopkins	0

1919 (5-4-0)

6	Swarthmore	10
13	Virginia	0
0	West Va.	27
0	Va. Poly	6
0	Yale	31
27	St. Johns	0
13	Catholic U.	0
20	West. Md.	0
14	Johns Hopkins	0

UNIVERSITY OF MARYLAND

1920 (7-2-0)

54	Randolph Macon	0
0	Rutgers	6
0	Princeton	35
14	Catholic U.	0
27	Wash. Col.	0
7	Va. Poly	0
13	North Carolina	0
10	Syracuse	7
24	Johns Hopkins	7

1921 (3-5-1)

3	Rutgers	0
0	Syracuse	42
3	St. Johns	7
10	Va. Poly	7
7	North Carolina	16
0	Yale	28
16	Catholic U.	0
0	Carnegie Tech.	21
6	N. C. State	6

1922 (4-5-1)

7	Third Army	0
0	Richmond	0
0	Pennsylvania	12
0	Princeton	26
3	North Carolina	27
0	Va. Poly	21
3	Yale	45
3	Johns Hopkins	0
54	Catholic U.	0
7	N. C. State	6

1923 (7-2-1)

53	Randolph Macon	0
3	Pennsylvania	0
23	Richmond	0
7	Va. Poly	16
14	North Carolina	0
26	St. Johns	0
14	Yale	16
26	N. C. State	12
40	Catholic U.	6
6	Johns Hopkins	6

1924 (3-3-3)

23	Wash. Col.	0
7	Wash. & Lee	19
38	Richmond	0
0	Va. Poly	12
6	North Carolina	0
0	Catholic U.	0
0	Yale	47
0	N. C. State	0
0	Johns Hopkins	0

1925 (2-5-1)

13	Wash. Col.	0
16	Rutgers	0
0	Va. Poly	3
0	Virginia	6
0	North Carolina	16
14	Yale	43
3	Washington & Lee	7
7	Johns Hopkins	7

1926 (5-4-1)

63	Wash. Col.	0
0	South Carolina	12
0	Chicago	21
8	Va. Poly	24
14	North Carolina	6
38	Gallaudet	7
15	Yale	0
6	Virginia	6
0	W. & L.	3
17	Johns Hopkins	14

1927 (4-7-0)

80	Wash. Col.	0
26	South Carolina	0
6	North Carolina	7
13	Va. Poly	7
10	V.M.I.	6
6	W. & L.	13
6	Yale	30
0	Virginia	21
20	Vanderbilt	39
13	Johns Hopkins	14
6	Florida	7

1928 (6-3-1)

31	Wash. Col.	0
19	North Carolina	26
7	South Carolina	21
13	West. Md.	6
0	V.M.I.	0
6	Va. Poly	9
6	Yale	0
18	Virginia	2
6	W. & L.	0
26	Johns Hopkins	6

1929 (4-4-2)

34	Wash. Col.	7
0	North Carolina	43
6	South Carolina	26
13	Gallaudet	6
6	V.M.I.	7
13	Virginia	13
13	Yale	13
24	Va. Poly	0
39	Johns Hopkins	6
0	West. Md.	12

1930 (7-5-0)

60	Wash. Col.	6
13	Yale	40
21	North Carolina	28
21	St. Johns	13
20	V.M.I.	0
14	Virginia	6
41	W. & L.	7
13	V. Poly	7
0	Navy	6
21	Johns Hopkins	0
7	Vanderbilt	22
0	West. Md.	7

1931 (8-1-1)

13	Wash. Col.	0
7	Virginia	6
6	Navy	0
6	Kentucky	6
41	V.M.I.	20
20	Va. Poly	0
12	Vanderbilt	39
13	W. & L.	7
35	Johns Hopkins	14
41	West. Md.	6

1932 (5-6-0)

63	Wash. Col.	0
6	Virginia	7
0	Va. Poly	23
0	Duke	34
24	St. Johns	7
12	V.M.I.	7
0	Vanderbilt	13
7	Navy	28
6	W. & L.	0
23	Johns Hopkins	0
7	West. Md.	39

1933 (3-7-0)

20	St. Johns	0
0	Va. Poly	14
0	Tulane	20
13	V.M.I.	19
7	West Md.	13
0	Virginia	6
7	Duke	38
27	Johns Hopkins	7
33	W. & L.	13
0	Florida	19

1934 (7-3-0)

13	St. Johns	0
0	W. & L.	7
13	Navy	16
14	Va. Poly	9
21	Florida	0

20	Virginia	0
23	V.M.I.	0
14	Indiana	17
6	Georgetown	0
19	Johns Hopkins	0

1935 (7-2-2)

39	St. Johns	6
7	Va. Poly	0
0	North Carolina	33
6	V.M.I.	0
20	Florida	6
14	Virginia	7
7	Indiana	13
0	W. & L.	0
12	Georgetown	6
0	Syracuse	0
22	West. Md.	7

1936 (6-5-0)

20	St. Johns	0
6	Va. Poly	0
0	North Carolina	14
21	Virginia	0
12	Richmond	0
20	Syracuse	0
6	Florida	7
7	V.M.I.	13
6	Georgetown	7
19	W. & L.	6
0	West. Md.	12

1937 (8-2-0)

28	St. Johns	0
21	Pennsylvania	28
6	West. Md.	0
3	Virginia	0
13	Syracuse	0
13	Florida	7
9	V.M.I.	7
14	Penn State	21
12	Georgetown	2
8	W. & L.	0

1938 (2-7-0)

6	Richmond	19
0	Penn State	33
0	Syracuse	53
14	West. Md.	8
19	Virginia	27
14	V.M.I.	47
7	Florida	21
7	Georgetown	14
19	W. & L.	13

1939 (2-7-0)

26	Hamp.-Syd.	0
12	West. Md.	0
7	Virginia	12
12	Rutgers	25
0	Florida	14
0	Georgetown	20
0	Penn State	12
0	V.M.I.	13
7	Syracuse	10

1940 (2-6-1)

6	Hamp.-Syd.	7
0	Pennsylvania	51
6	Virginia	19
0	Florida	19
6	West. Md.	0
0	Georgetown	41
0	V.M.I.	20
14	Rutgers	7
7	W. & L.	7

1941 (3-5-1)

18	Hamp.-Syd.	0
6	West. Md.	6
0	Duke	50
13	Florida	12
6	Pennsylvania	55
0	Georgetown	26
0	Rutgers	20
0	V.M.I.	27
6	W. & L.	0

1942 (7-2-0)

34	Connecticut	0
14	Lake NAS	0
27	Rutgers	13
0	V.M.I.	29
51	West. Md.	0
13	Florida	0
0	Duke	42
27	Virginia	12
32	W. & L.	28

1943 (4-5-0)

7	Curtis B. CG	13
13	Wake Forest	7
19	Rich. AAB	6
2	West. Va.	6
0	Penn State	45
43	Greenv. AAB	18
0	Virginia	39
0	Bainbridge	46
21	V.M.I.	14

1944 (1-7-1)

0	Hamp.-Syd.	12
0	Wake Forest	39
6	West. Va.	6
0	Mich. State	8
6	Florida	14
7	Virginia	18
0	Mich. State	33
19	Penn State	34
8	V.M.I.	6

1945 (6-2-1)

60	Guilford Col.	6
21	Richmond	0
22	Merch. M.A.	6
13	Va. Poly	21
13	West Va.	13
14	W. & M.	33
38	V.M.I.	0
19	Virginia	13
19	South Carolina	13

1946 (3-6-0)

54	Bainbridge	0
7	Richmond	37
0	North Carolina	33
6	Va. Poly	0
7	W. & M.	41
17	South Carolina	21
24	W. & L.	7
14	Mich. State	26
7	N. C. State	28

1947 (7-2-2)

19	South Carolina	13
43	Delaware	19
18	Richmond	6
7	Duke	19
21	Va. Poly	19
27	West Va.	0
32	Duquesne	0
0	North Carolina	19
20	Vanderbilt	6
0	N. C. State	0
	(Gator Bowl, Jan. 1, 1948)	
20	Georgia	20

1948 (6-4-0)

19	Richmond	0
21	Delaware	0
28	Va. Poly	0
12	Duke	13
47	George Washington	0
27	Miami	13
19	South Carolina	7
20	North Carolina	49
0	Vanderbilt	34
14	West Va.	16

1949 (9-1-0)

34	Va. Poly	7
33	Georgetown	7
7	Mich. State	14
14	N. C. State	6
44	South Carolina	7
40	George Washington	14
14	Boston U.	13
47	West Va.	7
13	Miami	0
	(Gator Bowl, Jan. 1, 1950)	
20	Missouri	7

1950 (7-2-1)

7	Georgia	27
35	Navy	21
34	Mich. State	7
25	Georgetown	14
13	N. C. State	16
26	Duke	14
23	George Washington	7
7	North Carolina	7
41	West Va.	0
63	V.P.I.	7

1951 (10-0-0)

54	W. & L.	14
33	George Washington	6
43	Georgia	7
14	North Carolina	7
27	L.S.U.	0
35	Missouri	0
40	Navy	21
53	N. C. State	0
54	West Va.	7
	(Sugar Bowl, Jan. 1, 1952)	
28	Tennessee	13

1952 (7-2-0)

13	Missouri	10
13	Auburn	7
28	Clemson	0
37	Georgia	0
38	Navy	7
34	L.S.U.	6
34	Boston U.	7
14	Mississippi	21
7	Alabama	27

1953 (10-1-0)
National Champions
Co-Champions, ACC

20	Missouri	6
52	W. & L.	0
20	Clemson	0
40	Georgia	13
26	North Carolina	0
30	Miami (Fla.)	0
24	South Carolina	6
27	George Washington	6
38	Mississippi	0
21	Alabama	0
*0	Oklahoma	7
	*(Orange Bowl)	

1954 (7-2-1)

20	Kentucky	0
7	U.C.L.A.	12
13	Wake Forest	13
33	North Carolina	0
7	Miami (Fla.)	9
20	South Carolina	0
42	N. C. State	14
16	Clemson	0
48	George Washington	6
74	Missouri	13

1955 (10-1-0)
Co-Champions ACC

13	Missouri	12
7	U.C.L.A.	0
20	Baylor	6
28	Wake Forest	7
25	North Carolina	7
34	Syracuse	13
27	South Carolina	0
13	L.S.U.	0
25	Clemson	12
19	George Washington	0
*6	Oklahoma	20

*(Orange Bowl)

1956 (2-7-1)

12	Syracuse	26
6	Wake Forest	0
0	Baylor	14
6	Miami (Fla)	13
6	North Carolina	34
7	Tennessee	34
0	Kentucky	14
6	Clemson	6
0	South Carolina	13
25	N. C. State	14

1957 (5-5-0)

13	Texas A&M	21
13	N. C. State	48
0	Duke	14
27	Wake Forest	0
21	North Carolina	7
0	Tennessee	16
10	South Carolina	6
7	Clemson	26
16	Miami (Fla.)	6
12	Virginia	0

1958 (4-6-0)

0	Wake Forest	34
21	N. C. State	6
0	Clemson	8
10	Texas A&M	14
0	North Carolina	27
7	Auburn	20
10	South Carolina	6
14	Navy	40
26	Miami (Fla.)	14
44	Virginia	6

1959 (5-5-0)

27	West Va.	7
0	Texas	26
0	Syracuse	29
7	Wake Forest	10
14	North Carolina	7
6	South Carolina	22
14	Navy	22
28	Clemson	25
55	Virginia	12
33	N. C. State	28

1960 (6-4-0)

31	West Va.	8
0	Texas	34
7	Duke	20
10	N. C. State	13
19	Clemson	17
14	Wake Forest	13
15	South Carolina	0
9	Penn State	28
22	North Carolina	19
44	Virginia	12

1961 (7-3-0)

14	SMU	6
24	Clemson	21
22	Syracuse	21
8	North Carolina	14
21	Air Force	0
10	South Carolina	20
21	Penn State	17
10	N. C. State	7
10	Wake Forest	7
16	Virginia	28

1962 (6-4-0)

7	SMU	0
13	Wake Forest	2
14	N. C. State	6
31	North Carolina	13
24	Miami	28
13	South Carolina	11
7	Penn State	23
7	Duke	10
14	Clemson	17
40	Virginia	18

1963 (3-7-0)

14	N. C. State	36
13	South Carolina	21
12	Duke	30
7	North Carolina	14
21	Air Force	14
32	Wake Forest	0
15	Penn State	17
7	Navy	42
6	Clemson	21
21	Virginia	6

1964 (5-5)

3	Oklahoma	13
24	South Carolina	6
13	N. C. State	14
17	Duke	24
10	North Carolina	9
17	Wake Forest	21
9	Penn State	17
27	Navy	22
34	Clemson	0
10	Virginia	0

1965 (4-6)

24	Ohio U.	7
7	Syracuse	24
10	Wake Forest	7
10	North Carolina	12
7	N. C. State	29
27	South Carolina	14
7	Navy	19
6	Clemson	0
27	Virginia	33
7	Penn State	19

1966 (4-6)

7	Penn State	15
34	Wake Forest	7
7	Syracuse	34
21	Duke	19
28	West Va.	9
14	South Carolina	2
21	N. C. State	24
10	Clemson	14
17	Virginia	41
21	Florida State	45

1967 (0-9)

0	Oklahoma	35
3	Syracuse	7
9	N. C. State	31
0	North Carolina	14
0	South Carolina	31
3	Penn State	38
7	Clemson	28
17	Wake Forest	35
7	Virginia	12

1968 (2-8)

14	Florida St.	24
14	Syracuse	32
28	Duke	30
33	North Carolina	24
21	South Carolina	19
11	N. C. State	31
14	Wake Forest	38
0	Clemson	16
13	Penn State	57
23	Virginia	28

1969 (3-7)

7	West Virginia	31
7	N. C. State	24
19	Wake Forest	14
9	Syracuse	20
20	Duke	7
0	South Carolina	17
0	Clemson	40
21	Miami (Ohio)	34
0	Penn State	48
17	Virginia	14

1970 (2-9)

3	Villanova	21
12	Duke	13
20	North Carolina	53
11	Miami	18
7	Syracuse	23
21	South Carolina	15
0	N. C. State	6
11	Clemson	24
0	Penn State	34
17	Virginia	14
10	West Virginia	20

1971 (2-9)

13	Villanova	28
35	N.C. State	7
14	North Carolina	35
14	Wake Forest	18
13	Syracuse	21
6	South Carolina	35
23	Florida	27
38	V.M.I.	0
27	Penn State	63
14	Clemson	20
27	Virginia	29

1972 Arthur H. Seidenspinner Watches Awarded to

Robert Grossman, Baseball
Charlie Blank, Basketball
John Umbarger, Cross Country
Elliott Schwartz, Fencing
Tommy Miller, Football
Buddy Marucci, Golf
John Kaestner, Lacrosse
Melih Sensoy, Soccer
Thomas Schaeberle, Swimming
Robert Garmany, Tennis
William MacLachlan, Indoor Track
Gerald T. Carney, Outdoor Track
George Myers, Wrestling

University of Maryland

The University of Maryland is a land-grant institution of higher learning stressing programs of excellence in teaching, research and service.

In 1807 a College of Medicine was established in Baltimore, Maryland, granting the M.D. degree. The school changed its name to the University of Maryland in 1812 and was given power to confer other degrees.

The University expanded its professional schools with a School of Dentistry, Pharmacy, Law, and Nursing.

The College Park campus of the University was opened in 1859 as the Maryland Agricultural College under a charter secured in 1856 by a group of Maryland planters. However, the College suffered a disastrous fire in 1912 and the State acquired control of the school, taking care of rebuilding costs. In 1920 the State took over the old College of Medicine in Baltimore forming the presentday University of Maryland.

In 1866 the Delaware Conference Academy was founded by the Methodist Church in Princess Anne, Maryland. This academy went under State control in 1926 and became a division of the University of Maryland in 1948. This unit was called Maryland State College, and operated autonomously under its own president until July 1, 1970, when it became a branch of the University, known as the University of Maryland, Eastern Shore.

Now 166 years old, the University is one of the 10 largest schools in the nation. Over 100,000 students attend classes throughout the State and in 24 foreign countries. The teaching and research staff includes more than 7,000 personnel.

The University offers baccalaureate programs in 103 fields. In addition master's degrees are offered in 60 departments. Maryland ranks 28th in productivity among the 227 institutions granting doctoral degrees.

The College Park campus is the main undergraduate campus and is the location for the Colleges of Agriculture, Arts and Sciences, Business and Public Administration, Education, Engineering, Home Economics, and Physical Education, Recreation and Health. College Park is also the home of the School of Architecture and Library and Institutional Services. At the Baltimore campus are the professional

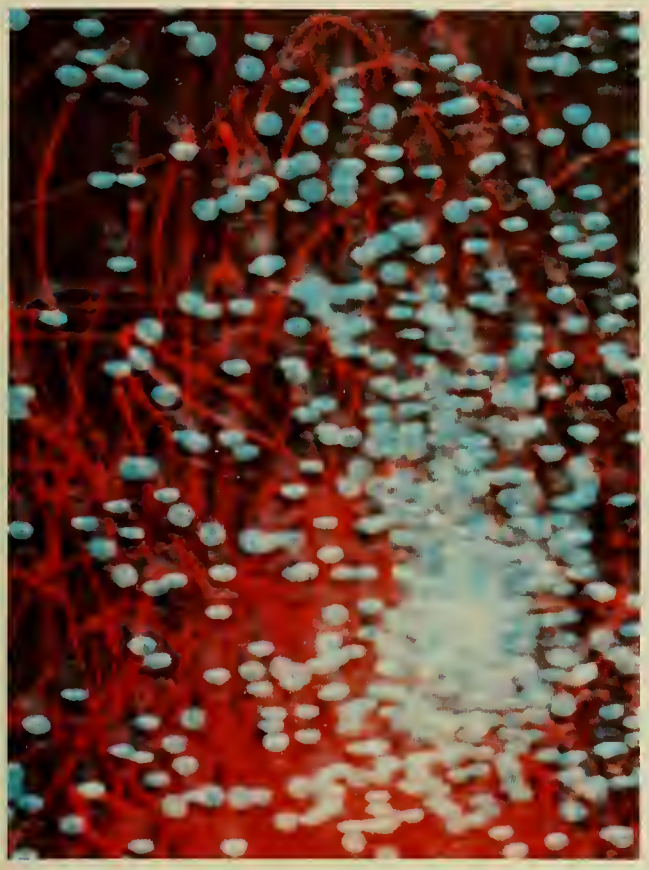

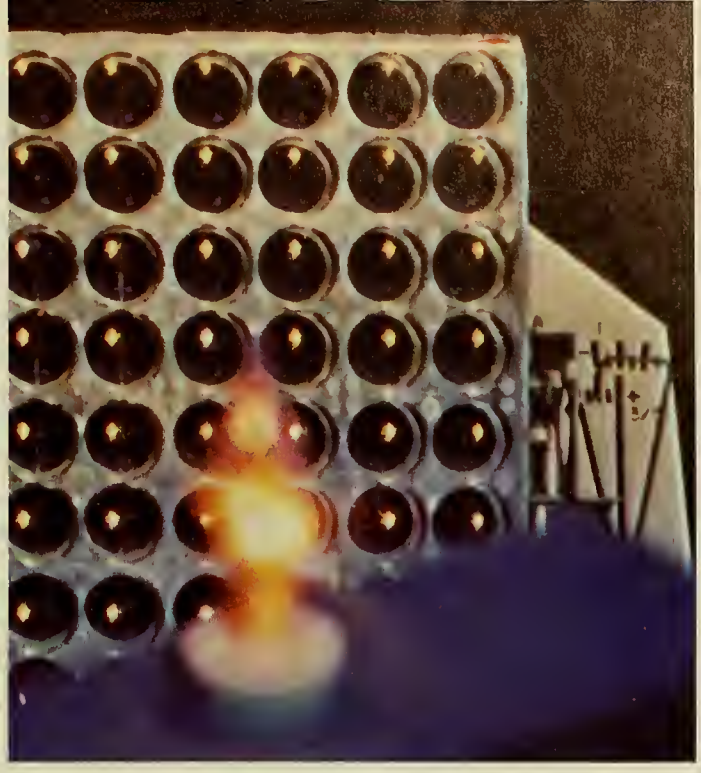

(Top left) Lasers dance to music

(Top right) Maryland's reflector experiment left on the moon by Apollo Astronauts

(Lower right) Technician works with the worlds largest Sectored Isochronous Clyclotron.

schools, the Psychiatric Institute and the University Hospital. In 1966 a third campus was opened just west of Baltimore City, the University of Maryland, Baltimore County (UMBC).

More than a million volumes are on the shelves of the University libraries, plus one-half million microfilms, slides, film strips and recordings. The University is a regional depository for Federal documents. Special collections include the Marylandia, Katherine Anne Porter, Rare Book, East Asian and Health Sciences Historical Collections.

Maryland spends over 21 million dollars a year on research. Research facilities include the Institute of Child Study, the National Resources Institute, Van de Graaff accelerators, a five story computer building, a nuclear reactor and collaborative arrangements with many nearby government installations. The University houses the world's largest sectored isochronous Cyclotron and owns the world's longest radio telescope.

In addition, Maryland is a member of the initial group of 34 universities incorporated to manage a 200 BeV high energy accelerator at Weston, Illinois.

In 1969 the Association of American Universities elected the University to its selective membership. The 1969-1970 school year saw eight students selected as Woodrow Wilson National Fellowship scholars.

The University has alumni from every state in the United States and from several foreign countries. The Governor of Maryland, Marvin Mandel, and U.S. Senator Charles Mathias are graduates of the University.

In research, scholarship and in the number and quality of its graduates, the University takes great pride in being one of the country's finest institutions of higher education.

DR. WILSON H. ELKINS

PRESIDENT
UNIVERSITY OF MARYLAND

The twenty-first president of the University of Maryland, Dr. Wilson H. Elkins, is serving his nineteenth year in that office. He came to Maryland in September of 1954 from Texas Western College, a branch of the University of Texas at El Paso. He previously had served as President of San Angelo Junior College.

He holds B.A. and M.A. degrees from the University of Texas where, as an undergraduate, he earned eight varsity letters in football, basketball and track.

His B. Litt. and Ph.D. degrees are from Oxford University where he studied as a Rhodes Scholar.

President Elkins' administration at Maryland has been marked by great growth and strengthening of academic standards. Faced with skyrocketing student enrollment, the University, under his leadership, has consistently sought to provide quality education for an increasing number of students.

Dr. Elkins is chairman of the executive committee and immediate past president of the National Association of State Universities and Land-Grant Colleges; a member of the Southern Regional Education Board and the steering committee of the Education Commission of the States; and past president of the Middle States Association of Colleges and Secondary Schools, and the Southern University Conference.

DR. CHARLES EDWIN BISHOP
CHANCELLOR COLLEGE PARK CAMPUS

Charles E. Bishop, the first Chancellor of the College Park Campus, came to the University of Maryland in 1970 from the University of North Carolina, where he served as Vice President.

He took his bachelor of science degree at Berea College, Kentucky, his master of science at the University of Kentucky and his doctor of philosophy in economics at the University of Chicago.

During his two years as the Campus' chief executive officer, Dr. Bishop and his administration have encouraged and helped to bring about a series of forward-look changes in the life and government of the Campus, which is one of the largest in the United States. The most notable of these changes is the major academic reorganization now underway at College Park. The new plan of organization involves a modernization of the whole Campus structure, and is helping to make the University of Maryland at College Park one of the most progressive universities in the country. Most important, it will provide every student and faculty member with expanded educational opportunities.

Dr. Bishop is regarded as a humanitarian who relates easily to students, staff and faculty alike. He has earned the respect of the Campus community for his openness, his willingness to communicate and his forthright nature. In private chats and on the speaker's stand his messages have the same aim: to encourage improvements which will enable the College Park Campus to serve more effectively the needs of the people of the State and Nation.

ASSISTANT DIRECTORS

ALFRED J. HANLON

ASSISTANT DIRECTOR OF ATHLETICS

Alfred J. Hanlon is concerned primarily with preparation and supervision of athletic budgets, scheduling, and organization and coordination of recruiting programs.

After directing the Maryland Air Force ROTC program for two years, Hanlon retired with the rank of colonel.

A native of Boston, Hanlon was graduated from Harvard where he earned a varsity letter in track.

A rated command pilot, Hanlon commanded a heavy bomber squadron in Europe during World War II and has served in a wide variety of command and staff positions since.

Hanlon's decorations include the Legion of Merit, the Air Medal with two oak leaf clusters, the Air Force Commendation Medal, and the Presidential Unit Citation Badge.

Hanlon is married to the former Barbara Foster of Boston. They have three children, Christopher, 29, Brenda, 27, and Mark, 25.

DIM MONTERO

Assistant to Director of Athletics and to the Head Football Coach

Dim Montero serves as assistant to Jim Kehoe, director of athletics and Jerry Claiborne, head football coach in the areas of admissions, academics and recruiting. He will also serve in an advisory capacity with the freshman football program.

Montero is in his sixth season on the Maryland staff after an impressive ten-year coaching record at Salesianum High School, Wilmington, Delaware, where his teams won 70, lost 10, and tied three.

He was named the National Catholic Coach of the Year in 1964 when Salesianum was unbeaten in nine games. He was Delaware's coach of the year in 1956. In four seasons, his teams were undefeated, and compiled winning streaks of 29 and 22 games.

Montero is a graduate of LaSalle University of Philadelphia where he achieved Little All-America recognition.

He has served as head coach at Washington College, Chestertown, Maryland and at Kings College, Wilkes-Barre, Pennsylvania. He was line coach at V.M.I., before taking command of Salesianum.

DR. JOHN E. FABER
CHAIRMAN, THE ATHLETIC COUNCIL

First appointed to the athletic council in 1951, Dr. Faber has served as its chairman since 1963. Dr. Faber is the University's representative to the Atlantic Coast Conference, of which he was president last year.

Dr. Faber is professor emeritus of the microbiology department. During his 36-year tenure as lacrosse coach, Maryland won five national championships and shared two others.

Dr. Stanford A. Lavine – *Team Physician*

Dr. Stanford A. Lavine is Terrapin Team Physician.

As a quarterback on the 1949 Maryland eleven, Stan established one Terrapin record and shares another.

Against South Carolina, Lavine passed 15 yards to Ed Bolton who ran 77 yards to score. The 92-yard touchdown play remains the longest scoring pass and run in the Maryland record book.

Against George Washington, Lavine completed three touchdown passes, a mark he shares with several other Terp quarterbacks.

Dr. Lavine is an orthopedic surgeon.

TRAINER – WILLIAM FRY

William "Spider" Fry, a 1951 graduate of the University, returned to his alma mater in March, 1967, as Head Trainer of Athletics. He had served for five years in a similar capacity at Dartmouth College.

As an undergraduate, Fry earned his letter in varsity soccer and a B.S. degree in Physical Education. He was an assistant trainer for several years before becoming head trainer at Dartmouth in 1962. He was director of District III for the National Athletic Trainers Association in 1958.

Spider and Sandy (Penn State '61) have one daughter, Elizabeth Kay, who has just turned five.

ASSISTANT TRAINER – Robert James Weir

Jim Weir, a 10 year veteran of the United States Navy, joined the athletic department as assistant trainer in 1970. He trained for three years at the Naval Academy under Red Romo as a Hospitalman 2nd class in the Navy.

A native of Chelsea, Michigan he attended Olivet College prior to entering the Navy and is a graduate of the Navy Physical Therapy Technical School.

Jim, 33, and his wife Merlene have two sons James, 9, and Robert 6.

FROM LEFT: First row: Head Coach Jerry Claiborne, Second row: Jerry Eisaman, Bobby Ross, Ron Rice, Terry Strock, Third row: Dim Montero, George Foussekis, Jake Hallum, Tommy Groom, Joe Gardi, Dick Redding.

1972 MARYLAND FOOTBALL COACHING STAFF

ASSISTANT COACHES

Robert J. "Bobby" Ross
Defensive Ends & Linebackers Coach

Coach Ross played four years of varsity football for Virginia Military Institute receiving his B.A. degree in History-English in 1959.

He Captained the Football and Baseball teams for the Keydets and played one year of varsity basketball.

He began his coaching career at his old high school, Benedictine High, in Richmond, Virginia as Head Football Coach in 1959. He served as a First Lieutenant in the Army from January 1960 to April 1962, when he resumed his coaching career at Colonial Heights, Virginia, also coaching Baseball in 1963 and Track in 1963-65.

He returned to VMI in 1965 as Freshman Football Coach and in 1966 coached the defensive secondary. In 1967 he moved to William & Mary as the offensive backfield coach a duty he also held in 1968. In 1969 he took over the defensive backfield and served as Head of the Recruiting program. In 1970 he became the defensive coordinator as well as heading up the recruiting program.

In 1971 Coach Ross moved to Rice University as Linebacker Coach and Head of Recruiting.

While an undergraduate at VMI he was selected to Who's Who Among Students in American Universities and Colleges, and was named the "Most Valuable Player" at VMI in 1959.

While in the Army he was awarded the US Army Commediation Medal.

He and his wife Alice have four children, Chris 10, Mary Catherine 8, Teresa 7, and Kevin 6.

Coach Ross will recruit Baltimore City and Northern Virginia.

Terry Strock (Virginia Tech '62)
Defensive Secondary Coach

Coach Strock was Co-Captain for Coach Claiborne's first team at Virginia Tech, where he received his B.S. Degree in Business Administration in 1962. He also played baseball for the Gobblers.

He began his coaching career as an Assistant to Bobby Ross at Colonial Heights High in Virginia and a year later was named Head Coach at Culpepper High.

In 1966 he returned to Virginia Tech where he coached the offensive receivers for two years and the defensive backs for three years under Coach Claiborne.

He is a native of Hagerstown, Maryland and a 1957 graduate of South Hagerstown High. He was born in Hagerstown on March 12, 1939.

He is married to the former Cynthia Fralin and they have two daughters, Cheryl Lee, 4, and Christl Lynn, 2.

George Foussekis (Virginia Tech '68)
Defensive Guards Coach

Coach Foussekis played his collegiate football at Virginia Tech for Coach Claiborne. He achieved All-American rec-

ognition all three years being named to the second team in 1966 as the Gobblers played in the Liberty Bowl.

He is a graduate of Lane High in Charlottesville, Virginia where he Captained the Football, Basketball and Baseball teams. He was named the Most Valuable Player in all three sports. His 1963 team at Lane High won the state championship and he was named first team all-state.

He signed with the Denver Broncos in 1968 but returned to Virginia Tech the following year as an assistant coach with Coach Claiborne. He worked with the defensive line there for two years.

In 1971 he served as the defensive coordinator at William & Mary, and again joined Coach Claiborne this past spring.

The 26 year old Bachelor was born on April 28, 1946.

He will recruit his native state of Virginia and Southern Maryland.

John "Jake" Hallum, Jr. (Newberry '60)
Offensive Line Coach

Played four years of collegiate football at Newberry College receiving his B.S. degree in 1960. He received his Masters from Murray State in 1965.

He began his coaching career at Pickens High in South Carolina as Assistant Football, Asst. Basketball and Head Baseball Coach in 1960.

In 1962 he moved to Hopkinsville High in Kentucky, again as an Assistant in Football and Basketball and Head Baseball coach.

He then moved to Paul G. Blazer High in 1966 as Head Football and Head Track Coach, recording a three year record of 20-6-0. His 1966 Football team captured the District Championship in 1966 and in 1967 won the District, Regional and State Championship. His track team placed third in the state in 1967.

Coach Hallum was named the "Outstanding Young Man" for the Ashland and Boyd County area in 1967, the Lexington-Herald "Coach of the Year" in 1967 and the Kentucky High School Athletic Association "Coach of the Year".

In February of 1968 he moved to Morehead State University as Assistant Football Coach and in April was named the Head Football Coach and Assistant Professor at Morehead. He served in this capacity until moving to Maryland this past spring to join Coach Claiborne. He left Morehead with a winning program and a 7-3 record in 1971.

He was born in Liberty, South Carolina on November 2, 1938. His wife Mable is a native of Greenwood, South Carolina. They have two sons, Tod Jacob 8, and Bart Jeffrey 5.

Coach Hallum will recruit the Ohio and Western Maryland areas.

Jerry Eisaman (Kentucky '60)
Quarterbacks & Receivers Coach

A native of Behtel Park, Pa. Jerry attended the University of Kentucky where he played quarterback and safety for Coach Blanton Collier.

While at Kentucky, he made the All-SEC sophomore team at QB and was elected Co-Captain his senior. He also played in the Blue Gray football game.

Academically, Jerry received the Sam Huey Award for the highest scholastic standing among the football team for four years. He was also a member of the Scabbard and Blade Honorary Society.

While an officer in the Army he coached the First Cavalry Division to the Far East Championship and also coached the Fort Knox Tankers. From there he spent three years at Seneca High in Louisville, Kentucky where he worked with the offensive and defensive backs.

He joined Coach Claiborne at Virginia Tech in 1966 and coached the offensive backs for three years.

He served as the offensive coordinator at the University of Cincinnati for the past three seasons.

Jerry is a bachelor, 35 years old.

He will recruit Central and Western Pennsylvania and Prince Georges County Maryland.

Thomas Groom (Virginia Tech '67)
Offensive Setbacks Coach

Coach Groom played his collegiate football for Jerry Claiborne at Virginia Tech. He was a three year letterman and as a fulback captained the 1966 Liberty Bowl team.

He also Captained the 1963 State Championship team at Charleston Catholic, in Charleston, West Virginia as his team went undefeated.

Following graduation from Virginia Tech he remained as a graduate assistant until entering the Army as a Commissioned 2nd Lt. He served as an assistant coach at the USMA Prep School, Fort Belvoir, Virginia in 1968 and in 1969 transferred to West Point as an assistant coach under Tom Cahill.

In 1971 he served as a graduate assistant under Head Coach Eddie Crowder at Colorado.

He married the former Sharon Dalton and they have two children, Thomas 6, and Gina 3.

He will coach the offensive setbacks for the Terrapins and recruit the New York area along with Hartford County in Maryland.

Dick Redding (Springfield '40)
Head Freshman Coach

Coach Redding Captained the Football, Basketball and Track teams at Springfield College. He played in the NCAA Basketball Tournament in 1940 as Springfield won the New England Championship.

He began his coaching career as Athletic Director and Football Coach, and also coached the Basketball, Baseball and Track teams, at Vermont Junior College.

He entered the Navy in 1941 as an Aviator and in 1947 resumed his coaching career at Davidson College as Assistant Football and Head Swimming coach.

He moved to Virginia Tech in 1953, serving two years as varsity line coach, and 16 years as Head Freshman Coach, winning over 65 percent of his games as the freshman coach.

He has served as a member of the National Rules Committee in both Track and Swimming and is a member of Sigma Delta Psi Honorary Athletic Fraternity and the National Football Coaches Association.

Coach Redding was born in Auburn, Maine on July 23, 1918. He is a graduate of Langley High in Pittsburgh, Pennsylvania.

He married the former Elva Hedly and their son Dick, 19, is a sophomore football player at Duke University.

He will recruit in Central and Western Pennsylvania and Western, Maryland.

Joseph T. Gardi (Maryland '60)
Assistant Offensive Line Coach

Coach Gardi was a three year letterman for the Terrapins playing two years under Coach Tommy Mont and Co-Captain of the 1959 Tom Nugent team.

He was voted the "Unsung" Hero of the 1959 season and signed with the Washington Redskins in 1960 as a free agent, and with the Buffalo Bills in 1961.

He began his coaching career serving as a graduate assistant for Tom Nugent in 1960 and the spring of 1961.

Hie first Head Coaching assignment was The Oratory School in Summit, New Jersey in 1964. The Oratory team had a 35 game losing streak when he took over and in his second year they recorded a 5-3 record.

In 1967 he moved to Roselle Park High where they had not had a winning season in 10 years and again, in his second season there, Roselle Park was 6-3. The third season a 9-0 team won the first championship in the history of the school.

He returned to Maryland in 1970 as Head Freshman Coach under Roy Lester, and worked with the varsity guards and centers in 1971.

Coach Gardi was born on March 2, 1939 in Newark, New Jersey. He played his high school football at Harrison High, Harrison, New Jersey.

Some of his recruits on the varsity are Bob Avellini, Frank Russell and Jamie Franklin.

He is married to the former Audrey Jane Habersang of Hamden, Connecticut and they have two children, Joanne, 7, and "TD" David, 2.

Coach Gardi will recruit the North & Central New Jersey area and Montgomery County Maryland.

Ron Rice (West Virginia Tech '59)
Defensive Tackles Coach

Coach Rice, a native of Belle, West Virginia played his collegiate football at West Virginia Tech and earned his Master's degree in Mathematics from the University of Virginia.

He came to the University of Maryland in the spring of 1971 after an extremely successful career as a high school coach.

He began his coaching career at Harpers Ferry, West Virginia and then moved on to Warren High in Vincent, Ohio before taking over at Handley High in Winchester, Virginia. In the five years before moving to Maryland his Handley teams recorded two undefeated seasons and a 43-5-2 overall record.

He won the "Outstanding Young Educator" award in 1969 from the Winchester Jaycees and is the only coach to win the Winchester Evening Star "Coach of the Year" award two years in a row.

Don Ratliff and Monte Hinkle, members of the Terp varsity, played for Coach Rice at Handley High.

He and his wife Melba have one son, David, age 10.

Coach Rice was born on March 21, 1938. He will recruit in West Virginia, the Ohio Valley and Frederick Maryland area.

EXECUTIVE DIRECTOR MARYLAND EDUCATIONAL FOUNDATION

Colonel Thomas M. Fields

Colonel Thomas Fields returned to the University of Maryland in 1970 following 28 years of distinguished service with the United States Marine Corps.

His service in defense of his country followed the same pattern he established when he enrolled at Maryland as a freshman track star in 1937 and went on to achieve All-American honors. He was commissioned a Marine Reserve second lieutenant on June 11, 1942 immediately upon graduation and was later integrated into the regular Marine Corps.

During World War II he served in combat on Guadalcanal, Vella Lavella, Bougainville and Iwo Jima. He also served in Korea and Vietnam and at the time of his retirement was the Deputy Director of Information, Headquarters Marine Corps.

Colonel Fields and his wife, the former Patricia T. Hensel have four children: Thomas M. Jr. 17, Karen T. 16, Lori M. 14, and David B. 12.

MEDALS AND DECORATIONS

Legion of Merit with Combat "V"
Bronze Star Medal with Combat "V"
Navy Commendation Medal with Combat "V"
Presidential Unit Citation
Navy Unit Commendation
American Campaign Medal
Asiatic-Pacific Campaign Medal
Navy Occupation Service Medal
National Defense Service Medal with Bronze Star
Korean Service Medal with Bronze Star
Vietnam Service Medal with Bronze Star
United Nations Service Medal
Korean Presidential Unit Citation
Vietnamese Medal of Honor
Republic of Vietnam Campaign Medal

HONORS AND AWARDS AS A MARYLAND STUDENT

Maryland Ring (Outstanding Athlete of Year)
Won six Southern Conference Championships
On two Championship of America relay teams at Penn Relays
Earned Gold Letter in Indoor Track, Outdoor Track and Cross-Country
All-American in 1940
Undefeated in all races in 1940.

John W. "Jack" Zane (Maryland '60)
Sports Information Director

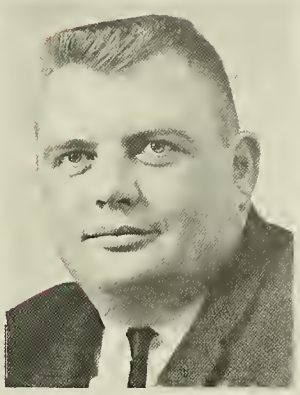

Assumed duties as SID in 1970 when Dan Daniels resigned to devote full time to his duties with WRC Radio and WRC-TV in Washington, D.C.

He received his degree in Journalism in February of 1960 after serving as a student assistant to Joe Blair (now Public Relations Director with the Washington Redskins) for three years. He served as full time assistant to Blair for two years after graduation. While at Maryland he was the first Executive Sports Editor of the Diamondback and SMC of Pi Kappa Alpha fraternity. Also member of Sigma Delta Chi Journalism Fraternity.

Zane was Sports Information Director for The George Washington University for six years and served as president of the Southern Conference SID's and on the Executive Committee of the Southern Conference Sportswriters Association.

He is a member of CoSida, the Football Writers and Basketball Writers of America, the Sports Reporters Association of Baltimore and ACC Sports Writers. He is also a member of the Touchdown Club of Washington and the Maryland chapter of Sigma Delta Chi.

A graduate of Southern high at Lothian he is a native of Maryland and served four and a half years in the Navy before enrolling at the University of Maryland.

He is married to the former Judy Allen of Fayetteville, West Virginia, a graduate of The George Washington University.

Russ Potts (Maryland '64)
Promotions Director

Russ returned to the University of Maryland in 1970 after serving as Sports Editor of the Winchester, Virginia Evening Star for six years. While at the University as an undergraduate he served as Sports Editor and Managing Editor of the Diamondback and president of Sigma Delta Chi Journalism fraternity and Phi Delta Theta social fraternity.

While Sports Editor in Winchester he also had a daily sports show on WINC Radio and received six awards from the Virginia Press Association. His coverage of high school sports in Northern Virginia was especially outstanding.

He also served as Executive Director of the Shenandoah Apple Blossom Festival for the past five years and this was one of the outstanding promotions in the state of Virginia.

Russ is married to the former Emily Strite of Martinsburg, West Virginia, a graduate of Shepherd College. They have two daughters, Kristi 4, and Katie 2.

MARYLAND COACHES DOWN THE YEARS

MARYLAND AGGIES

Year	Head Coach	W	L	T
1892	*W. W. Skinner	0	3	0
1893	*S. H. Harding	6	0	0
1894	*J. G. Bannon	3	3	0
1895	No Team			
1896	*Grenville Lewis	6	2	2
1897	*John Lillibridge	2	4	0
1898	*J. F. Kenly	2	5	0
1899	*S. M. Cooke	1	4	0
1900	*F. H. Peters	3	4	1
1901	*E. B. Dunbar	1	7	0
1902	D. John Markey	3	5	2
1903	D. John Markey	7	4	0
1904	D. John Markey	2	4	2
1905	Fred Nielsen	6	4	0
1906	Fred Nielsen	5	3	0
1907	C. G. Church & C. W. Melick	3	6	0
1908	Bill Lang	3	8	0
1909	Barney Cooper & E. P. Larkin	2	5	0
1910	R. Alston	4	3	1
1911	C. F. Donnelly & H. C. Byrd	4	4	2
1912	H. C. Byrd	6	1	1
1913	H. C. Byrd	6	3	0
1914	H. C. Byrd	5	3	0
1915	H. C. Byrd	6	3	0

MARYLAND STATE

1916	H. C. Byrd	6	2	0
1917	H. C. Byrd	4	3	1
1918	H. C. Byrd	4	1	1
1919	H. C. Byrd	5	4	0

UNIVERSITY OF MARYLAND

1920	H. C. Byrd	7	2	0
1921	H. C. Byrd	3	5	1
1922	H. C. Byrd	4	5	1
1923	H. C. Byrd	7	2	1
1924	H. C. Byrd	3	3	3
1925	H. C. Byrd	2	5	1
1926	H. C. Byrd	5	4	1
1927	H. C. Byrd	4	7	0
1928	H. C. Byrd	6	3	1
1929	H. C. Byrd	4	4	2
1930	H. C. Byrd	7	5	0
1931	H. C. Byrd	8	1	1
1932	H. C. Byrd	5	6	0
1933	H. C. Byrd	3	7	0
1934	H. C. Byrd	7	3	0
1935	Jack Faber	7	2	2
1936	Jack Faber	6	5	0
1937	Frank M. Dobson	8	2	0
1938	Frank M. Dobson	2	7	0
1939	Frank M. Dobson	2	7	0
1940	Jack Faber, Al Heagy	2	6	1
1941	Al Woods	3	5	1
1942	Clark Shaughnessy	7	2	0
1943	Clarence Spears	4	5	0
1944	Clarence Spears	1	7	1
1945	Paul "Bear" Bryant	6	2	1
1946	Clark Shaughnessy	3	6	0
1947 - a	Jim Tatum	7	2	2
1948	Jim Tatum	6	4	0
1949 - b	Jim Tatum	9	1	0
1950	Jim Tatum	7	2	1
1951 - c	Jim Tatum	10	0	0
1952	Jim Tatum	7	2	0
1953 - d	Jim Tatum	10	1	0
1954	Jim Tatum	7	2	1
1955 - e	Jim Tatum	10	1	0
1956	Tommy Mont	2	7	1
1957	Tommy Mont	5	5	0
1958	Tommy Mont	4	6	0
1959	Tom Nugent	5	5	0
1960	Tom Nugent	6	4	0
1961	Tom Nugent	7	3	0
1962	Tom Nugent	6	4	0
1963	Tom Nugent	3	7	0
1964	Tom Nugent	5	5	0
1965	Tom Nugent	4	6	0
1966	Lou Saban	4	6	0
1967	Bob Ward	0	9	0
1968	Bob Ward	2	8	0
1969	Roy Lester	3	7	0
1970	Roy Lester	2	9	0
1971	Roy Lester	2	9	0
	79 Year Totals	364	331	36

*Teams coached by captains
a Gator Bowl co-champions, tied Georgia, 20-20
b Gator Bowl champions, defeated Missouri, 20-7
c Sugar Bowl champions, defeated Tennessee, 28-13
d National champions, lost to Oklahoma in Orange Bowl
e Orange Bowl, lost to Oklahoma, 6-20

ALL TIME MARYLAND FOOTBALL RECORDS AGAINST ALL OPPONENTS

	W	L	T
Air Force Acad.	2	0	0
Alabama	1	1	0
Alex. High	1	0	0
American Univ.	0	1	0
Auburn Univ.	1	1	0
Bainbridge Training	1	1	0
Baltimore City Col.	2	0	0
Baltimore Med. Col.	0	1	0
Baltimore Poly	3	1	0
Baylor Univ.	1	1	0
Bethel Mil. Acad.	1	0	0
Boston Univ.	2	0	0
Business High	1	0	0
Carnegie Tech	0	1	0
Catholic Univ.	8	1	2
Central High	6	2	0
Charlotte Hall Mil.	1	0	0
Chicago Univ.	0	1	0
Clemson Univ.	9	10	1
Clifton Ath. Club	1	0	0
Columbia Ath. Club	0	1	0
Connecticut	1	0	0
Curtis Bay Coast Guard	0	1	0
Delaware	3	5	1
Dickinson Col.	1	0	0
Duke Univ.	3	13	0
Duquesne Univ.	1	0	0
Eastern High	4	0	0
Episcopal High	0	3	0
Univ. of Florida	5	8	0
Florida State	0	2	0
Fortress Monroe	0	0	1
Fredericksburg Col.	2	0	0
Gallaudet	9	6	1
Georgetown Univ.	6	9	0
Georgetown Prep	1	1	0
George Washington	10	3	0
Univ. of Georgia	3	1	1
Gibralter Ath. Club	0	1	0
Gonzaga High	1	1	0
Greenville (SC) AAB	1	0	0
Guilford Col.	1	0	0
Gunton Temple Bapt. Ch.	1	0	0
Hampden-Sydney	2	2	0
Haverford Col.	0	2	0
Indiana Univ.	0	2	0
Johns Hopkins	16	11	5
Univ. of Kentucky	1	1	1
Lakehurst Nav. Air St.	1	0	0
Louisiana State Univ.	3	0	0
U. S. Marine Barracks	1	0	0
Merchant Marine Acad.	1	0	0
Miami (Florida)	5	4	0
Miami (Ohio)	0	1	0
Michigan State	1	4	0
Mississippi	1	1	0
Missouri	6	0	0
Mt. St. Joseph's Col.	2	0	0
Mt. St. Mary's Col.	2	2	1
Mt. Washington Club	0	1	0
Navy	5	14	0
New York Univ.	2	0	0
Univ. of N. C.	14	21	1
N. C. State	11	14	3
Ohio Univ.	1	0	0
Oklahoma Univ.	0	4	0
Old Univ. of Md.	3	2	1
Olympia Ath. Club	1	0	0
Orient Ath. Club	1	0	0
Pennsylvania	1	4	0
Penn State	1	17	0
Penn Military	3	1	0
Princeton	0	2	0
Randolph Macon Col.	0	2	1
Rich. Army Air Base	1	0	0
Richmond Univ.	9	5	2
Rock Hill Col.	3	1	0
Rutgers Univ.	4	3	0
St. Johns Col.	18	11	0
Univ. of S. C.	17	11	0
SMU	2	0	0
Swarthmore Col.	0	1	0
Syracuse Univ.	5	12	1
Tech. High	5	2	0
UCLA	1	1	0
Univ. of Tenn.	1	2	0
Univ. of Texas	0	2	0
Texas A & M	0	2	0
Third Army Corps	1	0	0
Tulane Univ.	0	1	0
Vanderbilt	1	5	0
Villanova	0	2	0
Virginia	19	15	2
Virginia Mil. Inst.	13	9	2
Virginia Tech.	14	10	0
Wake Forest	12	7	1
Walbrook Ath. Club	0	1	0
Washington & Lee	13	5	2
Washington Col.	18	3	1
Western High	0	0	1
Western Md.	18	13	1
West Va.	7	4	2
William & Mary	1	2	0
Yale Univ.	2	8	1

LETTERMEN

TIM BRANNAN–OG

TIM BRANT–DE

KEN SCOTT–DT

CHRIS COWDREY–DE

PAUL VELLANO–DG

DON RATLIFF–OE

RAY WETHINGTON–OT

RON KECMAN–OC

SCHEDULE OF MARYLAND'S OPPONENTS

Date	N.C. State	North Carolina	V.M.I.	Syracuse	Wake Forest	Villanova	Duke	Virginia	Penn State	Clemson	Miami
Sept. 9	Maryland (N)	Richmond	East Carolina	Temple	Davidson (N)	At West Virginia	Alabama (N) (Birmingham)	At South Carolina (N)		The Citadel	
Sept. 16	Syracuse (N)	At Maryland	Davidson	At N.C. State (N)	At S.M.U. (N)	At Kentucky	At Washington	Virginia Tech	At Tennessee (N)		Florida State (N)
Sept. 23	At North Carolina	N.C. State	At Maryland	At Wisconsin	At Tennessee	William & Mary	Stanford (TV)	West Virginia	Navy	At Rice (N)	At Texas (N)
Sept. 30	At Georgia	At Ohio State	At Richmond	Maryland		At Cincinnati	Virginia	At Duke	Iowa	At Oklahoma	
Oct. 7	Duke		At The Citadel	Indiana	At Maryland	Boston College	At N.C. State	At (N) Vanderbilt	At Illinois	At Georgia Tech	At Baylor (N)
Oct. 14	At Wake Forest	Kentucky	At Virginia	Navy	N.C. State	At Maryland	At Clemson	V.M.I.	At Army	Duke	Tulane (N)
Oct. 21	East Carolina (N)	At Wake Forest	William & Mary	At Penn State	North Carolina	Quantico	Maryland	At Clemson	Syracuse	Virginia	Houston (N)
Oct. 28	South Carolina		At Dayton	Pittsburgh	Clemson	At Holy Cross	Navy (Norfolk)	Maryland	At West Virginia	At Wake Forest	At Army
Nov. 4	At Virginia	At Clemson	Furman	At Boston College	At South Carolina (N)	Delaware	Georgia Tech	N.C. State	Maryland	North Carolina	Nevada (Las Vegas) (N)
Nov. 11	At Penn State	Virginia	At West Virginia	Army	At Duke	Xavier	Wake Forest	At North Carolina	N.C. State	At Maryland	At Tampa (N)
Nov. 18	Clemson	Duke	At Chattanooga	At West Virginia	Virginia	Temple	At North Carolina	At Wake Forest	At Boston College	At N.C. State	At Notre Dame
Nov. 25		East Carolina			Virginia Tech				Pittsburgh	South Carolina	Maryland (N)
Dec. 2		Dec. 9 At Florida									At Florida